The Washington Post is the only Washington newspaper publishing the reports of The Associated Press every morning. For home delivery call National 4265.

The Washington Post.

Weather — Generally fair today and tomorrow; not quite so warm today.
Temperature — Highest, 97; lowest, 75.
Details on page 5.

NO. 20,094. | ENTERED AS SECOND-CLASS MATTER, POSTOFFICE, WASHINGTON, D. C. | WASHINGTON: MONDAY, JUNE 22, 1931. | COPYRIGHT, 1931, BY THE WASHINGTON POST CO. | THREE CENTS.

SLIGHT RELIEF PREDICTED AS HEAT KILLS 2

Accountant Dies After Golf Shot; Cook Is Other Victim.

THOUSANDS DESERT CITY FOR BEACHES

Hundreds Spend Night in Parks as Mercury Hits 91-Degree Mark.

The scorching heat wave claimed two lives here yesterday. While thousands of Capital residents flocked to the country and beaches and the less fortunate were seeking relief in parks, the mercury soared to 91 degrees, 8 less than on Saturday.

This despite a prosaic statement by the Weather Bureau—thermometer readings to the contrary—that summer will not be here officially until 4:28 o'clock this afternoon.

One victim of the heat wave was Benjamin G. Betz, 54 years old, of 925 M street northwest, who died suddenly yesterday after sinking a 20-foot put on the sixth hole of the golf course at East Potomac Park.

Mr. Betz, an accountant in the offices of the Shipping Board, was playing a foursome with L. J. Moody, same address; George Hammond, of 1423 Newton street northeast, and J. R. Crawford, of the La Salle Apartments, when he collapsed.

Dies Before Reaching Hospital.

Taken to Emergency Hospital in a taxicab, he was pronounced dead upon arrival. His death was attributed to the heat and an attack of acute indigestion.

Mr. Betz, employed in the Shipping Board offices since 1918, is survived by a brother and sister in Ohio. He was born in Cleveland.

The other victim was Daniel Thompson, 52 years old, colored, of 1783 U street northwest, who was fatally stricken yesterday while working in a lunchroom at 511 Second street northeast, wheer he was employed as a cook.

The official high reading for the day was 91 at 4 p. m. This was reached after the thermometer had hovered between 87 and 90 during the greater part of the day, after rising from 75 degrees, registered at 8 a. m.

Kiosk Registers 99.

The kiosk on Pennsylvania avenue near the Washington Post Building gave the temperature downtown as 99 at 4 p. m., the highest registered at that point for the day.

To the thousands who sought relief on the banks of the Potomac and in the parks, there is slight relief in sight. The Weather Bureau expects that there will be slight diminution in temperature today, which may be further relieved by gentle breezes from the northeast.

Parks were strewn last night and early today, with people "sleeping out." Many of them, in very informal clothes, slept on the grass in Potomac Park. Hundreds of cars were parked all night on the Speedway.

Sleeper Robbed of $50.

One "outdoor sleeper" paid $50 for his comfort. Instead of sleeping at home, William H. Johnson, of 531 New Jersey avenue northwest, sought relief from the heat in a vacant lot near Dingman alley northwest. When he awoke early yesterday $50 was missing from his pocket.

Officials at the Naval Observatory announced that today, known as the summer solstice, officially maks the beginning of summer, and will also be the longest day of the year.

The sun rises earlier and sets later today than on another day this year. It will be visible at 4:43 this morning and will set at 7:37 tonight.

Al Capone May Settle Suit Filed by Attorney

Miami, June 21 (A.P.).—Vincent T. Giblin, Miami attorney, said today he may have an announcement to make tomorrow regarding settlement of his $50,000 suit against Al Capone. He said he had received no communication from Capone today.

Mr. Giblin yesterday announced he expected settlement over the week-end of his suit, which sought $50,000 which, he said, was a balance due him as attorney fees. The attorney said he had received word that a representative of Capone would arrive here from Chicago to confer with him about settling the suit.

Mother Asks Police To Help Find Her Son

Police yesterday were asked to aid in locating Charles Aslin, 16 years old, who has been missing from his home at 1022½ Sixth street northeast, since last Thursday.

According to his mother, Mrs. Lenora Aslin, the youth disappeared just before dinner. He had no money, to her knowledge. Several of the boy's friends are said to have declared they heard him talking of hitch-hiking his way to New York City.

Orient Hails Moratorium As Way to Boost Silver

Shanghai, June 21 (A.P.).—President Hoover's offer of a moratorium on war debts has been received with gratification among bankers and business men here, who see in it possibilities of a trade revival which would send up the price of silver.

Ship Physician Doubts Beauty Was Murdered

Doctor, Friend of Starr Faithfull, Believes Her Letters May Clear Up Blind Period Preceding Mysterious Death.

Boston, June 21 (U.P.).—Dr. George Jameson Carr, friend of Starr Faithfull, arrived here from England today with evidence he says "will prove of great value" in solving the mystery of her death.

The evidence is contained in three letters—not two, as previously reported—written by the Greenwich Village girl to the ship's doctor and said by him to cast much light on her movements during the 72 hours between her disappearance and discovery of her body at Long Beach, N. Y.

"I hope to be able to fill the gap of that 'blind' period immediately preceding her death," Dr. Carr said. In reply to a question whether he expected his information to lead to an arrest, he said that he sincerely hoped not. He would not be surprised, he declared, if it developed that Starr committed suicide, but he would not say that in his opinion she did take her own life.

"What do you know," he was asked, "about incidents involving Starr aboard the Franconia May 20?"

"I know nothing," he replied, "except that I saw them put her off the liner. She was discovered on board without a ticket and was put off."

The physician smilingly denied he had quarreled with Starr or that he knew of any one who had quarreled with the girl. This was in reference to reports a woman acquaintance of the doctor had attacked Starr the day she was reported rebuffed by Carr.

"I first met Starr when she became a patient of mine aboard the Aurania in June, 1927," he recounted. "She was on a world cruise at the time. I had seen her three times professionally since we first met. I saw her on several other times in a non-professional way, but such meetings were infrequent because I was on world cruises much of the time and she, too, was quite a traveler. So quite often she would be abroad when I was here, and vice versa. I never went anywhere with her on shore, our meetings being exclusively aboard ships."

Dr. Carr's hands trembled slightly as he discussed the case with newspapermen, but he did not seem great-

Continued on Page 2, Column 5.

GUNMEN SLAY RACKET PROBE AID IN CHICAGO

Killing Is Held Attempt to Embarrass Work of Grand Jury.

UNION HEAD SOUGHT FOR POLICE INQUIRY

Two New York Gangsters Are Victims; Detroiter Taken for Ride.

Chicago, June 21 (A.P.).—Jacob Kaufman, said by officials to have aided them in a grand jury investigation under way into alleged labor racketeering among motion picture operators, was shot to death early today.

Assistant State's Attorney Charles Bellows immediately ordered the arrest of Thomas Maloy, head of the Chicago Motion Picture Operators Union, and five other men.

The others sought are Danny Stanton, South Side gunman under indictment in Wisconsin for the ayaling of Jack Zuta; Ralph O'Hara, an associate of Maloy; Eddie Donovan, Cicero gunman, and Jack Quinn and Ralph La Pointe, union executives.

Although he declined to disclose information he had implicating the men, Mr. Bellows described the slaying as an attempt to embarrass the grand jury's inquiry.

Killing Laid to Union.

"This is a union killing," he said. "There is no doubt about that. Maloy and his crowd have overstepped themselves this time. The murder will react against them rather than disorganize the grand jury work, as apparently it was intended to do."

Kaufman, a motion picture operator, was shot down as he stood in the entrance of a South Side radio shop by one of three gunmen who drew alongside the curb in an automobile.

The victim had long been at odds with Maloy and recently led a minority movement to unseat him in favor of Henry Gusenberg, a brother of Frank and Pete Gusenberg, who were slain in the St. Valentine's Day massacre.

The grand jury inquiry was prompted by theater owners who, according to Mr. Bellows and Assistant State's Attorney Charles E. Lounsbury, complained of "high-handed methods" employed by labor officials in forcing them to employ more motion picture operators than was necessary for operation of amusement placees.

Trade Restraint Charged.

It is charged, according to Lounsbury, that a high percentage of the salaries of the surplus operators went to Maloy himself.

The prosecutors have asked for the indictment of heads of the union, charging conspiracy in restraint of trade and violation of a city ordinance governing the licensing of operators.

Commenting on Stanton's connection with the case, both Mr. Bellows and Mrs. Lounsbury said they had information that union funds had paid for Stanton's defense in his fight to escape extradition to Wisconsin to face trial for Zuta's murder.

New York, June 21 (A.P.)—Death erased two more names from the

Continued on Page 2, Column 2.

BERLIN ACCEPTS DEBT RELIEF; ROME, LONDON HELD WILLING; PARIS SEEKS YOUNG PLAN LINK

France Sees Conference Necessary to Work Out Details.

BUSINESS MEN HOPE FOR RENEWED SPIRIT

Ulterior Motives by U. S. Are Hinted At in Newspapers; Stress Sacrifice.

Paris, June 21 (A.P.).—It was felt in official circles here tonight the United States' move for a year's moratorium on war debts must be linked with the Young plan.

It was said President Hoover's action was appreciated in Paris for its importance and generosity. However, it is felt that any suggestion for relief from ills supposedly resulting from war debts and reparations must be made in accord with the previously mapped settlement scheme—the Young plan.

In authoritative quarters, tonight it was assumed an international conference to this end would be necessary and conversations between chancellories by regular dipomatic sources wuold be started immediately.

One difficulty in squaring any United States offer with the Young plan is foreseen in that the United States officially is not a signer of the Young pla.

French Business Men Hopeful.

French business men see a new light in Mr. Hoover's offer in that they feel it will have a saulbrious effect on business and should tend to bring about a renewed spirit.

The newspaper Echo de Paris said it had learned from a high government official the cabinet would meet on Tuesday to consider Mr. Hoover's offer, meantime awaiting further information as to its precise nature.

This official, whom the newspaper described as one particularly well qualified to express an opinion, was quoted as saying the offer of a moratorium would be received with satisfaction in France as a means of checking the economic and financial difficulties in Germany.

It was officially announced this evening that Finance Minister Pierre Etienne Flandin will "proceed with an examination of the American proposition and of the present financial situation in Germany."

It was asserted the finance minister already had held a long conference on the subject with Gov. Moret, of the Bank of France.

France to Make Sacrifice.

The first impression was that President Hoover's offer will ease the financial situation in Germany and that, while the United States is prepared to make a large sacrifice, France will be expected to make a sacrifice second only to that of the United States.

Aside from a detailed study of the Hoover proposition, however, the greatest interest lay in the fact that he was able to make the offer after consulting with political chiefs, which led to the assumption that the United States was prepared to adopt what the newspaper Le Temps called an "absolutely new policy."

Mr. Hoover's suggestion was taken to mean that Germany was to benefit by entire cessation of reparations. The part labeled unconditional re-

Continued on Page 2, Column 6.

Elated Germany Hails Hoover Act as Heroic

Debt Plan Is Viewed as "Gift From Heaven" by Curtius.

Berlin, June 21 (A.P.).—Julius Curtius, Germany's foreign minister, in a statemept to the Associated Press today, expressed the gratitude of his whole nation at President Hoover's proposal for a one-year moratorium of intergovernmental debts.

"He has placed his finger on the sore spot," said this usually unemotional statesman, "and now comes one of those rare moments in history when all reserve should be thrown aside. I can only say that we indorse with unqualified joy the heroic declaration which President Hoover has made."

Dr. Curtius smiled broadly and gestured with animation as he described the President's offer as a "gift from heaven."

"Not only will it lighten our burdens," he said, "it will remedy the situation throughout the world. Mr. Hoover has grasped that situation with unerring instinct and has

Associated Press Photo.
JULIUS CURTIUS.

thrown the whole weight of his position and personality into the task of solving it.

"It is a heroic act for him completely to swing the helm and mobilize America's indomitable will in the

Continued on Page 3, Column 2.

President Hoover Leaves for Camp, Gratified by Quick Action.

HINDENBURG LETTER FORTIFIES PROPOSAL

Contents Kept Confidential; Situation Held Delicate; Mellon Parleys.

(Associated Press.)

Gratified by the response from Europe to his proposal for a one-year moratorium of intergovernmental debts, President Hoover rested over the week-end at his Rapidan camp, awaiting official action by the European governments.

Germany sent its acceptance of the proposal to Washington; Italy and Great Britain were expected to do likewise, and it was hoped France also would fall in with the others.

President Hoover went direct to President Von Hindenburg for authentic information upon the financial plight of Germany before proposing the moratorium, it was revealed yesterday. Secretary Stimson announced that a reply from the German chief executive had been received, but it was held confidential by President Hoover. He added, however, the information received corresponded to that current from other sources.

Letter Held Confidential.

Mr. Stimson's statement said:

"Since the financial situation from Germany has been under consideration, the President has been making every effort to gather information in regard to it, which should be accurate and authentic, and he recently made a request for such information from the German government, requesting that it be of the highest authority.

"He has received a response in the form of a letter to him from President von Hindenburg and considers its contents as confidential to himself. The information thus obtained corresponds to that obtained from other official and private reports and which is publicly current."

Dr. Julius Curtius, Germany's foreign minister, indorsed President Hoover's proposal "with unqualified joy." Outstanding leaders in Great Britain approved it without exception, although some of them warned that a one-year debt holiday might not bring about complete economic recovery.

Italy Held Agreeable.

Italy was represented as willing to cooperate in any undertaking which would ease the economic crisis, but in France there seemed to be a tendency to stipulate that any relief measures must be hooked up with the oung plan. The French cabinet meets early in the week to consider the President's proposal.

In the United States Senator Robinson, of Arkansas, the Democratic leader, whose name was not included in the list of those whom the President named as approving a moratorium, declined to comment at his home in Little Rock. Representative Garner, of Texas, minority leader in the House, whose name was also absent from the President's list, could not be reached.

Representative LaGuardia, Independent Republican, of New Yeork, issued a statement accusing the President of "Executive double crossing" inasmuch as he had "usurped unto himself . . . he legislative functions of the Congress."

Senator William E. Borah, of Idaho, chairman of the Senate foreign relations committee, said in a statement at Boise that unless reparations were readjusted and European armaments drastically reduced a moratorium "would simply postpone the day of disaster."

May Disturb World Peace.

A troubled vista of international possibilities, stretching far beyond the imediate morass of economic depression, confronts the American Government as it moves once more to the relief of Europe.

No les object than the peace of the world has ben touched by the apprehensions of American and European statesmen as they reckoned up the consequences of the present tangle of financial obligations growing out of the great war. Every foreign office

EUROPE WELCOMES HOOVER DEBTS PLAN

Sees Relief in Moratorium; Mellon Viewed as Envoy; British Hopeful.

London, June 21 (A.P.).—Europe today welcomed possible relief from her economic burdens through the plan of President Hoover to postpone for a year payments of intergovernmental debts and World War reparations.

Tomorrow her unemployed are expected to seek jobs with a new hope and her governments will turn to the task of solving their pressing financial and industrial problems with renewed zeal.

The outline of President Hoover's program for helping Europe in order to help the United States out of her own economic slump has been received in most European capitals as a life-saving stimulant just at a moment when it was feared the entire continent was headed for a crisis almost as serious as that created by the World War itself.

Mr. Hoover's picture was in newspapers today, as it was during the Belgian relief days, and Germany voiced the sentiment of other nations in heralding the American Executive as a benefactor of the world.

The French opinion, however, sounded somewhat of a dissenting note. The swift-moving events of the last ten days appeared to have failed to convince the Paris press, as the Washington and London governments have been convinced, that the threat of a German economic catastrophe was altogether real.

The full significance of the American policy in regard to the war debts and its effect on the European economic situation can not be adjudged immediately, it was pointed out by observers. They added, however, that its strengthening effect already has been shown on the Berlin Bourse and the stock exchange in London, and in other cities will be watched closely tomorrow.

Meanwhile, the chief actors in this world drama, President Hoover, Heinrich Bruening, German chancellor; Ramsay MacDonald, British prime minister, and Andrew W. Mellon, American Secretary of the Treasury, today had an opportunity to gauge the first results of their work from widely separated points.

Mr. Mellon spent the day with members of his family in the Old World university town of Cambridge,

Continued on Page 2, Column 5.

REACTION OF FRANCE WAITED BY GERMANY

Hindenburg Plea to U. S. Held Made at Suggestion of Sackett.

Berlin, June 21 (U.P.).—The German nation—from cabinet minister to the humble citizen—rejoiced today in the proposal of President Hoover for a suspension of war debt payments, but there was tension in government circles as the reaction of other nations, especially France, was awaited.

Simultaneously, it was made known in government sources that the cabinet would drop its plan for a three-year moratorium on reparations if the Hoover plan is accepted, but that it would not abandon its principle of working toward a downward revision of the Young plan payments.

The foreign minister, Dr. Julius Curtius, announced that the government, through its embassy in Washington, officially had accepted the plan "which Germany receives gratefully and joyfully."

President Paul von Hindenburg, from his summer residence at Heidedeck, in West Prussia, had cabled to Mr. Hoover Saturday night, appealing to the United States "to aid Germany in its despair."

The excitemen in Germany mounted to a high pitch tonight spreading to the streets, cafes, public conveyances and homes throughout the nation. The name of President Hoover was on the lips of tens of thousands of Germans, many of whom hailed him as a "savior."

Dispatches from Washington were read with excitemen and there was a spirit of holiday throught the capital, even members of the government being unable to conceal their joy.

At the United States embassy Ambassador Frederic M. Sackett and his staff were non-commital, spending all day in preparing a report to the state department.

The government, forgetting temporarily its original plea for a three-year moratorium, held that the proposed plan would permit a "breathing space" for Europe, in which economic recovery could be started and arrangements for revision of the Young plan payments (under which Germany paid out a total of $385,574,000 in the last year) could be launched.

Plans of Germany for a general conference on revision would not be dropped, it was emphasized, but a year's suspension of payments would greatly strengthen the cabinet of

Continued on Page 2, Column 3.

DRIVER DIES, 4 HURT, AS AUTO HITS POLE

Lindell Cones Meets Death Trying to Pass Car on Way to Beach.

One man was instantly killed and four other persons riding with him in a small roadster were slightly injured yesterday when the driver lost control of the machine and it crashed a telephone pole on the Washington Boulevard 150 feet north of the turnoff to North Beach.

Lindell Cones, 20 years old, of 836 E street southwest, suffered a fractured skull and a severed jugular vein in the crash. He was dead when taken from the wreckage.

The injured are:

Ward Brooker, 24 years old, of 653 E street southwest, taken to Calvert County Hospital, Prince Frederick, Md., suffering from bruises and shock.

Miss Ruth Dunn, 19 years old, of 2307 Third street northeast, bruises and shock; treated by a private physician.

Anderson Parker, 29 years old, of 636 E street southwest, cuts and bruises; treated by a private physician.

Clarence Russner, of an Eighth street northwest address, cuts and bruises; treated by a private physician.

The party had left Washington yesterday after dinner for the beach. As the car, driven by Cones, neared the turnoff, witnesses said, Cones attempted to pass another machine driven by Frank H. Gearge, jr., of 3825 Thirteenth street northwest, who was riding with his wife and two small children. All members of the George family escaped injury.

The car driven by Cones apparently grazed the bumper of the other machine and was swerved from its course. The driver was unable to regain control of the machine and it careened across a ditch about four feet deep and crashed the telephone pole, overturning.

Cones was pulled from the machine by John O'Neill, of Chesapeake Beach, Md., and Dr. J. W. Bonbrest, of 2727 Woodly place northwest, and several others who were near thescene of the crash.

Meanwhile James E. Talbert and seevral other residents of Chesapeake Beach made preparations to rush Brooker to the Calvert County Hospital.

Arthur W. Dowell, State's attorney of Calvert County, was called and held an inquest over the body of Jones. He returned a verdict terming the accident unavoidable and the body was removed to a Washington undertaking establishment.

Funeral arrangements have not been completed, but the body will be sent to Suffolk, Va., for interment.

6 DIE IN VERA CRUZ CLASH OVER CHURCH

Three Police Reported Victims of Riot at Burial of Slain Priest.

Vera Cruz, Mexico, June 21 (A.P.).—Reports from the town of Huatusco in the State of Vera Cruz said that six persons, including the chief of police and two other policemen, were killed last night in a clash between police and Catholics in connection with the burial of the slain priest, Jose De Jesus Cano. The priest was ambushed and fatally wounded a few days ago as he was returning to his parish after visiting a sick person.

A number of persons also were injured in the disturbance. According to reports, a crowd of 800 persons were attending the funeral when a shout was raised of "Viva Cristo Rey!" (Long Live Christ the King). Police then interfered and the encounter followed.

The religious troubles in Vera Cruz have their root in agitation against a measure passed by the Legislature last week which would limit the number of Catholic priests in the state to 1 for every 100,000 inhabitants. It would leave the City of Vera Cruz with only one priest and the whole state with less than ten.

Catholics throughout Mexico have protested the bill and the Governor of Vera Cruz has been called to Mexico City to confer with the president.

Yesterday was the second anniversary of the signing of an agreement between the church and the Mexican state settling the long-standing differences which, frequently have resulted in serious violence. In a statement marking the anniversary Archbishop Ruiz y Flores, apostolic delegate to Mexico, asserted Saturday that neither the Mexican government nor the heads of the church had any complaint against each other regarding the carrying out of the agreement, but that in some states the agreement had not been respected. One of these states is Vera Cruz.

Dozen Hurt as Cuban Police Fire on Idle

Bayamo, Cuba, June 21 (A.P.).—About a dozen persons were injured early today when police and soldiers fired on unemployed demonstrations outside a hall where city officials and other political figures were holding a banquet.

Officials at the function included Quintin George, popular party senator, and Mayor Clemente Perez. They were reported to have fired pistols into the air in an effort to disperse the crowd of several hundred which had shouted demands for food and work. Failing, they called police.

Teacher Dies in Fall To Save Life of Child

Body Drops 60 Feet to Jagged Rocks, but Small Girl Pushed From Brink Lands in Sand Pit Unhurt.

Lenoir, N. C., June 21 (A.P.).—Lillian Arheigar, 21-year-old Charlotte school teacher, died tonight of injuries suffered yesterday in a fall over a 60-foot cliff in attempting to save a small girl from the same fall.

The young teacher landed on jagged rocks and never regained consciousness.

She saved the child's life with a push as both went over the cliff. The shove sent the child clear of the rocks to fall in a soft sandpit and she was not injured.

The incident occurred at Glen Bernie Falls, near Blowing Rock. The child, spending her vacation at a summer camp, and Miss Arheigar were visiting the falls.

The little girl, whose name was withheld by camp authorities, slipped at the brink of the cliff. Miss Arheigar leaped after her, but was unable to pull her back and went over the cliff herself.

Miss Arheigar was the daughter of S. W. Arheigar, of Fredericksburg, Tex. She attended the University of Texas and North Carolina College for Women.

Her body was taken to Charlotte and later will be sent to Texas.

Poison Picnic Sandwiches Kill 2 Girls; 3 Adults Ill

Powder Capsules in Chicken Prepared by Mother, First Identified as Quinine, Take Sisters' Lives; Father One of Sick.

Lebanon, Ind., June 21 (A.P.).—Poison capsules placed in chicken sandwiches served at a family reunion here today caused deaths of two girls and resulted in critical illness of three other persons. Presence of the poison was unexplained tonight.

The dead are:

Alice Jean Simmons, age 10, of near Greenfield, Ind.

Virginia Simmons, 14, sister of Alice Jean.

Those ill are John Simmons, 48, father of the two girls; Lester Carr, and Horace N. Jackson, 55, all of near Greenfield.

The sandwiches were prepared by Mrs. John Simmons, mother of the girls, at their home near Greenfield, and carried in the rear of the family automobile to the reunion in a park here. They were placed with other food on a long table, where those attending the reunion served themselves.

From one of the first sandwiches lifted from the plate, a capsule filled with fine white powder fell. It was taken to a local physician who expressed opinion the capsule contained quinine.

By the time this report was returned to the park, several of the sand-

Continued on Page 3, Column 4.

Honduran Rebels Flee To Guatemalan Border

Tegucigalpa, Honduras, June 21 (A.P.).—Word from Conception Norte today said the rebel leader, Ferrera, retreating from the Lake Yojoa region, where theshe was a desperate battle yesterday, passed throdgh there toward the Guatemalan frontier with only about 100 men.

The government believes the band is trying to get into Guatemala, eral troops, which routed the rebels abandoning further resistance to fedin the battle around Yojoa.

Pennsylvanian Is Made European Division Head

(Associated Press.)

Pierce De L. Bosa, of Boalsburg, Pa., has been appointed by Secretary Stimson, chief of the State Department's Western European division.

He will replace J. Theodore Marriner, recently made counselor of embassy in Paris after the statutory limit of four years as division chief.

Bosa, who served in both the French and American armies during the World War, first entered the foreign service in 1919.

Girl Star of Play Scorned By Broadway Tries to Die

Despondency Over Unfavorable Reception Accorded "Thais," Which She Also Directed, Blamed for Suicide Attempts by Dorothy Deer Horn.

New York, June 21 (A.P.).—Dorothy Deer Horn, 22-year-old star and director of the play "Thais," which had its Broadway premiere Thursday, was taken to a hospital today in a critical condition. Her roommate, Miss Schiffer, said the actress had taken poison in a fit of despondency over the unfavorable reception accorded the show by critics.

Miss Schiffer said Miss Horn had also had trouble with stage hands and had been so unnerved by the discouraging reaction of yesterday's audience she took sedatives at the conclusion of last night's performance.

The actress told a physician who treated her late last night that she had taken the sedative to ease a headache, but later, Miss Schiffer said, admitted she had taken it with suicidal intent.

Under the doctor's care her condition improved. But at noon today she became violently ill and confided to her roommate she had taken several poison tablets this morning, Miss Schiffer said.

Despite her youth, Miss Horn had been identified with repertoire companies for years. She was born in Princeton, N. J., the daughter of Leona Deer Horn Matche Weaver, a concert singer. She is a great-granddaughter of Chief Jim Weaver, said

Continued on Page 3, Column 4.

NEWS of SUBURBAN Washington and the Surrounding States
Appears on Page 16 Today

around the globe is asking itself what ultimate effect, in the transcendent field of international peace and politics, will flow from President Hoover's plan for a war debt reparations moratorium.

Recently new elements of disturbance have been added to the European turmoil which succeeded the peace of Versailles. National sensibilities have ben troubled by the proposal for an Austro-German customs union, by the industrial advance of Russia, by the mountaing aspirations of the Italy of Mussolini, by the military preparations of France and by a dozen other cross currents of European politics. Suspicion and speculation vex the neighborly relations of peoples and governments.

Issue Assurance to France.

When ranking statesmen of Germany recnetly talked htings over with British officials in London they found it expedient to go to the length of issuing a formal public statement affirming that the discussions were "not directed against France."

It is agreed universally that the problem of war debts and reparations has been a constant irritant on the surface of an international relationship already racked by the pains of misunderstanding and fear. Whether such a situation was inevitable or whether it was produced by designing politicians who sought to stir agitation for their own purposes, the result is plain.

In approaching this situation at all President Hoover and his advisers have been aware of its extreme delicacy. American diplomats abroad have cautioned them of the unexpected consequences which might be set in motion by any well-intended but ill-considered word or deed. That they weighed most carefully the effects above and beyond economic considerations is shown by Mr. Hoover's statement of Saturday that the American Government was seeking to forward both "political peace and economic stability."

U. S. Hopes to Serve Peace.

Broadly, the American hope that peace has been served by the moratorium proposal rests on three suppositions, the correctness of which only time can demonstrate. They are:

That an easement of reparations payments will stabilize conditions in Germany, strengthening the hand of a government which has been threatened with overthrow and averting an outbreak of violence which might spread across international boundaries.

That a debt holiday all round will soften the tension between Germany and her neighbors, who are her creditors, and perhaps remove one element of nervousness in relations among those creditors themselves.

That as a diplomatic gesture, the concessions made by the United States in the matter of war debt payments will add force to the American plea for a real reduction in armaments.

Denies Effort to Make Trade.

This latter subject was mentioned directly in Mr. Hoover's statement, although he disavowed any connection between his proposal and the disarmament conference to be held next February. He said, in effect, that the United State was not seeking to make a trade on this point, as has been suggested by some, by demanding that armaments be reduced before war debt payments were eased; but he added a hope that by making the concession beforehand, Washington would be in a better position to present its "good will" plea hereafter.

The comparative suddenness of the President's decision to act has caused much surprise and speculation in official and diplomatic Washington. Some diplomatic preparation was made through communications with the interested foreign governments, but even Mr. Hoover himself did not expect developments to follow one another so rapidly. The real cause probably will remain a mystery, but certain interesting facts are easily discernible.

It was on June 6 that the German government issued its manifesto declaring the reparations load had become "unbearable." The news was given Mr. Hoover at his Rapidan camp and was received with interest, but without apparent positive reaction.

No Hint Made on Trip.

For nearly two weeks matters drifted with no outward developments. The President went on his Western trip, and made a speech at Indianapolis discussing in great detail the domestic and world aspects of the depression. He dropped no hint whatever that international action was contemplated.

But while his train was coming back to Washington last Thursday something happened. He requested that his return be hastened, and he arrived here an hour ahead of schedule.

Almost at once he plunged ito conferences with the congressional leaders and astonished them by laying down a plan of quick and definite action.

At midafternoon, after two days of conferences, he told inquirers that he was ready to act as quickly as one further detail could be cleared away. He might be able to make a statement, he said, by Sunday noon, and would remain in Washington over the week-end. About an hour later the White House announced that the statement would be ready about 6 p. m. and that immediately thereafter the President would leave for the Rapidan.

No Difficulty in Guessing.

What happened? Washington has had no difficulty in guessing, although its guess may be only half the truth.

On June 17, the day before the President's hurried return to the Capital, the exceptionally quiet but exceptionally active Andrew W. Mellon, Secretary of the Treasury through all of the troubled years of debt refunding and reparation fixing, called on the British premier and other statesmen in London. Yesterday Mr. Mellon still was in England, "visiting relatives," some 3,000 miles away by boat, but very much nearer by telephone.

Pedhaps Washington may be misjudging this situation, biased by the fact that it knows Mr. Mellon so well and has had so many demonstrations of Mr. Hoover's confidence in him. But is has its own very definite ideas. Mr. Mellon is no trained diplomat, mincing words and obscuring his meaning with language. He is a banker and industrialist, with years of practical accomplishment behind him, and where he is things happen.

Condition of Keezel Still Is Held Serious

Special to The Washington Post.

Harrisonburg, Va., June 21.—County Treasurer George B. Keezel, who suffered a relapse yesterday, remains seriously ill at the Rockingham Memorial Hospital, with little or no hope hope for his recovery. He had a restless night and day.

LAGUARDIA ASSAILS HOOVER OVER DEBT

Sees Action by President as "Blow Below Belt;" Holds Ratification Sure.

New York, June 21 (A.P.).—Representative Fiorello H. LaGuardia, (Independent Republican) of New York, in a statement today, declared President Hoover's proposal to postpone payment of foreign debts for one year was "executive double-crossing."

The statement said Congress was "hit below the belt" by the offer and the President had "usurped unto himself * * * the legislative functions of Congress," since, "in our day national expression is authoritative only when the representatives of the people have taken proper action."

Representative LaGuardia's statement follows, in part:

"The President of the United States having made an official offer to the nations of the world, Congress will ratify that promise by enactment of necessary legislation.

Is Duty of Congress.

"It is only fair to say, however, that sejdom has the American Congress been subjected to such executive double-crossing. The deferment of debt payments, like any fiscal matter under our form of government, is a legislative function of the highest degree.

"The President admits his proposal requires congressional action. That being so, he had no right to pledge the American people before proper congressional action had been taken. By so doing he hit Congress below the belt and usurped unto himself not only the legislative functions of Congress but attempts to make personal, like in the old food administration days, a matter which is purely national.

"In our democracy, national expression is authoritative only when the representatives of the people have taken proper action. The fact that a few members of the House and Senate were in a sort of way consulted does not meet constitutional requirements. * * *

Congress Will Serve Notice.

"With the exception of Senators Borah, of Idaho, and Wagner, of New York, there was not a Progressive consulted. The President gathered unto him a group of Republican 'yes men' to satisfy this constitutional conscience. * * *

"Foreign governments will no doubt adjust themselves to the President's offer and Congress will not victimize them because of our presidential foibles. But Congress will surely take most drastic action not only to alleviate domestic conditions and eliminate future bread lines, but also to give expression as a notice that hereafter foreign debt policies, as all fiscal matters, must come from the proper constituted constitutional authorities."

Borah Sees Arms Cut as Also Needed

Says Moratorium Alone Would Merely Postpone Disaster.

Boise, Idaho, June 21 (A.P.).—The Idaho's Statesman, in a copyrighted story, quotes Senator William E. Borah, of Idaho, chairman of the Senate foreign relations committee, as saying unless armaments in Europe are drastically reduced and reparations readjusted, a moratorium "would simply postpone the day of disaster." He is stated to have said:

"It has been clear to me from the beginning that Germany could not pay the reparations assessed against her. They will have to be readjusted. If a moratorium is granted it will give time to see the situation as it is and time to adjust matters.

"I feel that the moratorium ought to be limited to one year. If within that time armaments are drastically reduced and reparations readjusted, recovery might well follow. But without disarmament and without readjustment of reparations, moratoriums simply postpone the day of disaster. Moratoriums are all right, but these other things must follow before there can be anything but temporary relief in Europe.

"I am not overlooking the necessity for revision of the peace treaties, but that will take time. Europe is not ready for that, but it will have to come."

RACKET PROBE AID SLAIN IN CHICAGO

Continued from Page 1

police department's list of gangsters today. They were those of John Soricelli, 31, known to the authorities as a driver for Dutch Schultz, Bronx beer baron, and Charlie Liebman, a former aide of Frankie Uale (Yale).

Soricelli, shot twice at his tenement home, died in a hospital. Liebman's body, with two bullets an inch apart behind his right ear, was sprawled across a lonely road near Col Spring, a few miles up the Hudson River.

Rival Gangsters Blamed.

Rival gangsters did both shootings, detectives said.

Daniel Iamascia, bodyguard to Schultz, was shot fatally Thursday in an encounter with two detectives. Schultz whose true name is Arthur Flegenheimer, was subsequently arrested and held until yesterday, when he was released in $75,000 temporary bail on three indictments accusing him of felonious assault and violation of the Sullivan law in carrying concealed weapons.

Both of the bullets which struck Soricelli passed through his body. Taken to a hospital, he said to questioning police: "Don't bother me, I'm dying." He died an hour later.

Soricelli apparently was taken unawares, police said, since he left two revolvers in a coat pocket in his bedroom when he went to the door. His wife refused to discuss the shooting.

Detroit Rumrunner Slain.

Detroit, une 21 (A.P.).—The body of Ben Bronston, 26, known to police as a rumrunner and a former Purple gangster, was found in the middle of a boulevard in the northwest section of Detroit early today.

Bronston had been shot through the head and abdomen. Police found no one in the neighborhood who heard shots and reasoned that the man was killed elsewhere.

Bronston's police record shows numerous arrests and reveals thut he was a gangster at the age of 18. The killing was the first of the type here in several weeks.

Call National 4205 when you place a Post Classified Ad.

Debt Plan Success May Fix Hoover's Political Destiny

Observers Believe President's Bold Proposal for European Moratorium Likely to Have Important Bearing on Outcome of 1932 Campaign.

(United Press.)

President Hoover's proposal for a moratorium on allied debts and German reparations payments was viewed here yesterday as a move which may have a decisive bearing on the outcome of the 1932 presidential campaign.

While it is assumed the President's primary motive is a desire to alleviate the world-wide economic depression and stabilize conditions in Europe, those who think in terms of domestic political affairs feel that that aspect of the proposal can not be overlooked.

For many months Democratic strategy has been based upon the allegation that the present administration has done nothing worthy of note. The alleged unhappy fate of the farm-relief program, the much-controverted results of the Hawley-Smoot tariff act, the growth of unemployment, have all been cited as evidences that the Hoover administration was incapable of grappling with important issues. The air has been filled with Democratic sarcasm about Mr. Hoover's promises of continued prosperity and abolition of the poor house during the 1928 campaign.

Now, by one bold stroke, Mr. Hoover has staked his political future, in the view of many observers, upon the possibility of stabilizing economic conditions and restoring a measure of prosperity within the next fiscal year. If his proposal is accepted and there is a revival of business, there are some well-informed political leaders who believe his renomination and reelection in 1932 will be assured.

Even the dates mentioned by the President are considered significant. He suggested the moratorium be effective for one year from July 1. If that course is followed, the year will be just drawing to a close when the Republicans meet in national convention next year to nominate their presidential candidate.

An atmosphere of restored business confidence, rising prices and wages, and decreasing unemployment at the time the convention meets would put Mr. Hoover in a position where his friends could set up the claim that he had broken the depression and restored prosperity.

There is, however, another aspect to be considered. If Mr. Hoover's proposal should be accepted and prove ineffective in relieving the depression, then his opponents would be able to harp on the fact the Government has been deprived of about one-quarter of a billion dollars in debt payments due during the year and that there had been no commensurate benefit from this sacrifice.

The potential political effects of the project cut across party lines inasmuch as Owen D. Young, considered a possible Democratic presidential aspirant, has given his approval of the Hoover suggestion. Thus Young's political stock will rise or fall in his party much the same as will Mr. Hoover's among the Republicans.

The vigorous language employed by Mr. Hoover in announcing his proposal is taken as evidence he realized all the tremendous potentialities involved. He might have contented himself with a declaration of willingness to have the United States participate in a conference to consider debts and reparations, but he chose instead to take a bold course.

"The American Government proposes" was the phrase he used, a tone reminiscent of Woodrow Wilson at Versailles or the vigorous language of Theodore Roosevelt.

By his foresight in obtaining approval from numerous Democratic senators and representatives, as well as some of the progressive group, Mr. Hoover has protected the administration against congressional hasing during the next session. However, as things go in politics that will be no insurance against criticism later if the plan should not be successful.

GERMANY OFFICIALLY ADOPTS HOOVER'S SETTLEMENT PLAN

Continued from Page 1

Chancellor Henrich Bruening, threatened with overthrow by the Fascist party.

Government circles believed it would be about two weeks before general reaction to the proposal has been clarified. During that time there remains the possibility of further unfavorable reaction against the German financial situation. It was said that if the run on German credit persists at the rate of the last few days the most prompt acceptance of the Hoover plan would be necessary to avert difficulties.

Thus the problem, having found in the United States' proposals the answer to "how" the crisis might be solved, becomes a question of "when" the solution will become effective.

Dr. Curtius, in announcing acceptance of the proposal, said that should Mr. Hoover's plan fail to materialize and achieve speedy relief for Germany, the nation could still resort to the moratorium under the Young plan, previously set for July. It was believed by the government, however, that the Hoover plan would be satisfactory.

If the plan is put into effect the German financial burden will be reduced by approximately $400,000,000 for the year beginning July 1, but the government would benefit only to the extent of about $201,600,000, as the remainder would go to the railroads because of their share in reparations payments.

The German impression is that the Hoover plan involves a suspension of both conditional and unconditional payments under the Young plan.

Cabinet in Session.

The cabinet has been studying the situation feverishly, sitting until late Saturday night and resuming sessions again today. It was understood that Ambassador Sackett had conveyed to Chancellor Bruening a suggestion—originating in Washington—that President von Hindenburg send the message dispatched last night to the people of the United States, through President Hoover. The purpose of the message would be to place the authority and prestige of the German President behind the movement for alleviation of Germany's plight.

Although the financial situation was described as remaining acute, the despondency of the last two weeks was swept away by the developments of the last 48 hours. One high government official, who a week ago said the world was in urgent need of leadership, and "Mr. Hoover is the man to assume the role," today exclaimed: "Our cry for leadership has been heard."

Another minister said Mr. Hoover's move was "an historical act of courage and human brotherhood."

Must Make Decisions.

The Berliner Tageblatt said: "Several European creditor and debtor nations must make decisions as revolutionary as those the United States has just made, with the perseverance and courage for objectivity to which America owes her greatness."

"The last 48 hours have been the most eventful in history since the empire asked for an armistice in 1918," said Vorwaerts. "Mr. Hoover's act strengthened optimism in the United States and reduced pessimism in Germany. The soundness of the action is guaranteed because it is not only based on moral considerations, but is prompted by economic considerations. Viewed from the political angle the action is a satire on Pan-Europa and M. Briand's famous memorandum, proving Europe is unable to did itself. Europe's diplomats can only make futile speeches."

The Nationalist party Deutsche Zeitung said the plan "aims at postponement of the necessary revision of the Young plan. Mr. Hoover's action is only a makeshift which will prove costly for Germany."

Silver Stabilization Is Seen As Opening New Trade Area

Peaceful, Industrious China With Sound Credits Pictured as Boon to America if Metal Price Is Raised.

EDITOR'S NOTE—This is the final story of the series on the silver question, written by Alexander R. George, member of the Washington staff of the Associated Press, presenting the many phases and background of the situation.

By ALEXANDER R. GEORGE.

(Copyright, 1931, by the Associated Press.)

Virtually every American advocate of silver stabilization emphasized the benefit to be derived by the United States from the economic rehabilitation of China.

A peaceful, industrious China with stable credits is pictured as a market of tremendous value, a boon not only to the lumber and kerosene exporter, but to the wheat farmer, cotton grower and the factory worker as well. Conversely, a depressed China, its buying capacity crippled, is seen as a menace to American economic well-being.

An Orient with its yardstick, silver, at a reasonable exchange value is depicted as the greatest potential customer of a high geared industrial machine which is alleged to have saturated the American home market.

Work Needed to Avert War.

Business men familiar with conditions in China say its great need, along with peace and money, is an adequate internal transportation system.

Some have suggested that the United States, either by itself or with other powers, finance the building of highways in China and oversee the work to insure that funds are expended for the loan and that new revenues are allotted for repayment of the loan.

The Senate committee, which investigated the conditions of American commerce with China, concluded that "there must be work provided in China or there will be war. The people through lack of work are compelled to fight in armies in order to get food. Many of them feel they have to loot to live."

Building highways is advocated to give work to multitudes of Chinese, including those now in the armies of the various war lords and others who have no means of livelihood.

Would Open New Market.

This, it is claimed, also would make a market for quantities of road construction machinery and materials. Completion of the highway system would be followed, it is said, by an enormous demand for motor vehicles, accessories and fuel which, in turn, would make it possible to bring out products of various kinds from the interior of China.

Some exporters have expressed the opinion that a stabilized China would consume the entire wheat surplus of the United States. On the other hand, an impoverished Orient, higher-priced silver advocates contend, has a marked depressing effect on agriculture in the United States.

Very low wheat in India, they say, means lower wheat in the United States and Argentina. Indian wheat is considered inferior to Canadian or American wheat, but it is bought when obtainable at a price sufficiently low enough to offset its relatively poor quality.

Depression in the Orient is likewise described as adversely affecting the cotton grower in this country. When India or China cuts down its purchases, the textile industry buys less cotton and the Southern farmer buys less silk from Japan. And so the depression spreads in growing circles.

HOOVER DEBTS PLAN WELCOMED ABROAD

Proposed Year's Moratorium Hailed as Relief; Full Cancellation Urged.

Continued from Page 1

where his son will be graduated tomorrow.

Last night the American secretary had a long telephone talk with President Hoover, and his role in the present negotiations was interpreted here as that of the President's personal envoy. By his close contact with British officials and with Montague Norman, governor of the Bank of England, during the past few days he was believed to have made a survey of the European situation before giving Mr. Hoover final advice, which enabled the President to launch his moratorium scheme.

Mr. Mellon will return to London tomorrow night and the coming week is expected to see a renewal of his conversations with Downing street officials.

"Naturally I know all about it," the American Secretary said at Cambridge today, "but I can not discuss the terms."

Situation Is Delicate.

"The situation is a delicate one and everything that is to be said from the American side must come first from America. A statement by me might be misrepresented or misunderstood over there and might be prejudicial to the negotiations. However, I have been able to do something, but I can not tell you in what direction."

An official British pronouncement on the American plan will be forthcoming from Mr. MacDonald in the House of Commons tomorrow. Meanwhile, expression of British opinion is voluble and varied. The general tone is highly favorable to the American move.

Some sections of the press hearld Mr. Hoover's action as a breakdown of America's policy of "splendid isolation," and there also was a tendency to rush ahead of the Hoover plan and to take for granted complete revision of the United State's basic policy on European war debts.

Many comments warned Europeans that there was no sentiment whatever behind Hoover's decision and no humanitarian impulse, but a mere sound business sense which realized that the United States' industrial hecovery can not take place until Europe also recovers in some quarters.

British Leaders Sound Warning.

British statesmen and financiers have approved, without exception, President Hoover's offer of a debt moratorium, but there is in the attitude of many of them a note of warning that a one-year suspension of payments will not work the magic of lifting the world completely out of its economic difficulties.

Actually Great Britain takes a financial loss in accepting a moratorium, for in the present state of operation of debt payments this country would have received $165,750,000 while paying to the United States only $165,000,000. This would have left a surplus of $1,750,000 which could have been placed against the British payments to the United States in past years before her reparations and debt payments began to flow in from the continent.

Comment by British leaders also emphasized that vast American loans and investments in Germany would be jeopardized by an economic collapse in that country.

Lloyd George Is Hopeful.

David Lloyd George, Liberal leader, said:

"The President's move will contribute materially to relieve the economic strain. Had an all-round cancellation of debts taken place in 1922 when my government proposed it to the United States and France the world would have recovered much more rapidly."

Lord Brentford, former home minister: "It's the best news I've had for many years."

Walter Runciman, former president of the board of trade: "It is the most hopeful statement made by any ruler for the past ten years."

Sir Herbert Austin, automobile manufacturer: "The step will bring the greatest possible credit to the United States, but a three-year suspension would be more effective and the minimum necessary to give time for the recovery to normal conditions."

Cancellation Is Favored.

E. F. Wise, extreme Laborite member of the Interallied Debts Council: "A one-year moratorium will give us a breathing space, but it is essential that the debts be canceled."

W. M. Cintrine, secretary of the Trades Union Congress: "A one-year suspension will help to surmount the immediate difficulties, but I doubt very much whether the end of the year will see the situation materially improved. Sooner or later an all-around reduction, or even cancellation of war debts must be faced. Payment of interest is the real millstone around Great Britain's neck."

Lord Rothermere, newspaper publisher: "The President's gesture is a good tonic for the harassed world. Confirmation by the Congress, in view of the imminence of the presidential election and the strength of the Democratic party remains doubtful."

PHYSICIAN DOUBTS BEAUTY WAS SLAIN

Continued from Page 1

ly disturbed by any of their questions.

"Hod did Starr appeal to you?" he was asked.

"You mean from the viewpoint of a doctor?" he smiled.

"No."

"Well, she was a beautiful girl," he paused. "That's the first thing any one would say about her. I think. She was striking. She was an intelligent girl. She was alert of mind."

Dr. Carr would not say if he ever had been in love with the Greenwich Village beauty.

"It has been reported that she was madly in love with you," some one suggested. "Did you know that?"

"What do you mean, madly?" he countered.

"Well, did you know she was in love with you?"

He smiled again. "One can only surmise."

"Did you discourage Starr's attentions?"

"I wouldn't want to say as to that."

"Did you ever receive any gifts from Starr?"

"No," he replied, after long thought, "I didn't."

"Did you ever make any gifts to her?"

"No. You know, I'm a Scotsman," he smiled.

Cable From Hindenburg Crossed U. S. Proposal

(United Press.)

President Hoover's proposal for a one-year moratorium on reparations and war debts crossed wires with the cablegram from President von Hindenburg of Germany, telling frankly of Germany's financial condition, it was indicated last night.

It was understood that the German communication arrived after the President's departure for Rapidan Saturday night, and that it was taken there yesterday by Walter Newton, the President's secretary.

Deputy Slayer Gets 20-Year Sentence

North Carolinian Once Was Sentenced to Electric Chair.

Boydton, Va., June 21 (A.P.).—A Greenville County jury last night convicted Garland Smith, of the murder of Deputy Sheriff Bernard Puryear and fixed his punishment at 20 years in the penitentiary. Judge N. S. Turnbull immediately passed sentence.

At a previous trial Smith was convicted of the charge and sentenced to die in the electric chair, but was saved when the Supreme Court of Appeals granted him a new trial.

The jury returned the verdict an hour and 35 minutes after retiring.

FRANCE WANTS YOUNG PLAN DEBT HOLIDAY

Continued from Page 1

parations under the Young plan, it was taken for granted, must be eased as well as the conditional—earmarked for war debt payments to the United States.

If Germany were only to cease conditional payments, under the Hoover offer, it was assumed that France's interest would not be seriously engaged. However, the postponing of unconditional payments—earmarked by the Young plan for payment of actual war devastation—would mean a real sacrifice on France's part and it was understood it would require careful study before any action is taken.

Modifies Young Plan.

Le Temps summed up the situation as follows:

"If there is no error in the terms, the Hoover offer signified suspension during the year of conditional and unconditional portions of reparations and, as a counterpart, a year's suspension of war debt payments between the allies.

"Hoover's offer then is a profound modification of the Young plan which does not foresee a complete reparations moratorium. It would mean a $240,000,000 annual sacrifice by the United States and a $100,000,000 one by France."

Several newspapers attributed Mr. Hoover's proposal to his interest in heavy loans by American banks to Germany.

"The Americans are deeply interested in preventing a financial collapse of Germany in order to save important capital engaged," Le Temps declared. "There also are far repercussion in America of the irremediable European crisis.

Emphasizes U. S. Interest.

"That undoubtedly determined the Washington government to modify its policy."

The Journal des Debats emphasized the American interest in Germany's financial stability.

"Americans have for several years made big loans to Germany, which encouraged prodigality in state and private enterprises and contributed largely to the present financial and economic crisis," this newspaper declared.

Le Temps asserted that Hoover's expression of hope and good will toward disarmament "ought to be listened to in Berlin, for it is there that obstacles are raised to reasonable limitation of armaments, which takes into consideration each nation's security."

La Liberte expressed the fear that "it will be France again which will pay the bill of the reconciliation banquet."

Lost Young Traveler Restored to Relatives

Robert Grey, 5-year-old colored boy who arrived in Union Station Friday from Chicago more or less at sea as to where he was or who he was, is now tucked safely under the wing of granddady, who arived last night from Hyattstown after the Travelers Aid Society had explained the situation to him.

When the boy arived at the station he could give no information about himself whatsoever. Through the efforts of the Travelers Aid, friends of the boy were located at 726 Thirteenth street northeast and he was sent there to await his grandfather. Grandfather understood, from a wire received from the boy's parents in Chicago, that he was to meet the boy at Boyds, Md., but something went wrong.

Arthritis Neuritis Rheumatism

The torturing pain of Arthritis, Neuritis, and Rheumatism need not spoil your life. But you should have real help. The burning acids in your body must be eliminated or they will make you an easy victim of more dreaded diseases.

An eminent specialist says, "I have found Mountain Valley Water very valuable in Rheumatism and Uric Acid cases."

Nationally recognized, this natural and physiologically balanced water is a dependable aid. Order a case today, or call Metropolitan 1062 for free booklet.

Mountain Valley Water

For 75 Years the Prescribed Water at Hot Springs, Ark.

306 Dist. Natl. Bank Bldg.

SPECIAL NOTICES

WILL ANY PERSON WHO SAW ACCIdent at 16th st. and Spring place on last Monday, June 15, around 4:30 in the afternoon, kindly telephone Harry A. Johnson, Adams 4828.

Window SHADES; Floor Coverings; SCREENS; prompt econ. serv. KLEINLATT, 11th and H nc. Linc. 0619.

Hickey-Freeman CUSTOMIZED CLOTHES

POROSTYLE SUITS

A lightweight English basket-weave twist cloth, in the accredited plain colors, is the fabric used in Porostyle Suits. Only an extreme feeling of coolness marks the change from heavier, fine clothing to Porostyle. Customized by Hickey-Freeman.

SEVENTY-FIVE DOLLARS

Goldheim's

Apparel for Gentlemen . . . Established 1875

FOURTEEN HUNDRED AND NINE H STREET

CLEARANCE

Prices Sharply Reduced

DRESSES plain colors, prints Cost & Below
COATS—SUITS Cost & Below
Summer Frocks cottons, linens From $25
SPORTSWEAR silk, linen, knit From $25
PAJAMAS negligees From $25
SHOES day, evening, sports From $12.75
MILLINERY $5 $10 $15

Hickson Inc.
1215 Connecticut Ave. N.W.

AWNINGS . . REFRESHING . . COOL . . ATTRACTIVE

Especially so if they are made by us. Colors to meet every requirement. Complete assortment of attractive porch blinds and awning hardware. Our prices are extremely low—free estimates.

CORNELL WALL PAPER CO.
714 13th St. Natl. 6708-6709

All Expense Tour
WASHINGTON TO BALTIMORE
BY BOAT AND RAIL.
$12.12 Round Trip

Follow the pioneers through the historically interesting country, 320 miles of delightful cruising—down the Potomac, up the Chesapeake Bay—return by fast Penna. R. R. trains.

Two nights and a day on water. First-class accommodations, excellent meals, conrenial people. Modern steamers Dorchester and Talbot.

Leave 7th Street Wharf Monday, Wednesday and Saturday, 4:00 P. M. (Standard Time). Minimum cost, $12.12, per person.

All information, literature, &c., at Penna. R. R. City Ticket Office, 613 14th St. N.W., or Agent's Office, 7th Street Wharf.

BALTO. & VA. STEAMBOAT CO.

WALK *in Comfort*

Shake ALLEN'S FOOT-EASE into your shoes for relief to tired, hot, smarting, perspiring feet. In two convenient sizes.

Allen's Foot-Ease

MOTHERSILL'S SEASICK REMEDY

STOPS ALL TRAVEL SICKNESS

A Good Likeness of Somebody but *Not You*

Of course you would not expect to see a good photograph of yourself if you sent your substitute to the photographer . . .

and unless you wear Tailor Made Clothes, designed for you alone, you are not giving the world a proper "picture" of yourself, for only the man who sees you in person can make a suit that brings out your good points. See any of the tailors listed below before ordering your next suit.

CLOTHES INDIVIDUALLY TAILORED — Joe Centurio — THE MARK OF THE GENTLEMAN

Merchant Tailors of Washington

Members of National Merchant Tailors Advertising Guild

STEIN, J. M. & CO. 523 13th St. N.W.
D'ELIA, KAUFMAN & KINES, INC. 924 17th Street N.W.
GILBERT, T. E. 1404 H Street N.W.
GRADY & WEBB AND JOHN P. WINEMAN 1731 L Street N.W.
KRUPP, FRANK J. Westory Building.
WILNER, JOSEPH A., & CO. 931 G Street N.W.
BARNHARTT, S. 918 17th Street N.W.
HEINDRICH, F. K., & CO. 1012 Conn. Ave. N.W.
KASSAN-STEIN, INC. 510 11th Street N.W.
RINALDI TAILORING CO. 726 9th Street N.W.
WEINBERG, JULIUS 814 F Street N.W.

You'll Go Twice As Far With P.A.

ELECTIONS IN SPAIN STIR WIDE INTEREST

9,000 Certify Themselves as Candidates as Balloting Draws Near.

Madrid, June 21 (A.P.).—While more than 9,000 certified themselves as deputy candidates by going before election boards throughout Spain today, the country entered the final week of an intensive political campaign to elect 470 members of a constituent assembly next Sunday.

Hundreds of political rallies were held with most of the cabinet ministers electioneering in behalf of their candidacies. President Niceto Alcala Zamora made a campaign speech at Jaen.

Despite the announcement of extreme lefts, or syndicalists, and extreme rights, or monarchists, that they would abstain from participating in the election, the campaign is arousing great interest. Many observers are predicting a victory for the republican socialist coalition, representing the present administration. It has not been determined whether the extreme lefts would attempt to carry out a reported scheme to create strikes to embarrass the government but efforts have been made to check any such move.

Seville Reds Jeered.

In Seville a group ran through the streets today shouting for communism. The public jeered them and the procession was stopped.

The withdrawal of Melquiades Alvarez, prominent monarchist, and his friends from the race, caused a sensation today. The withdrawal followed disorders in Oviedo Friday in which several persons were injured just as Melquiades Alverez was about to make a political speech.

Meanwhile the government is still worried by the general economic depression as well as by the fluctuation of the peseta.

Gov. Julio Carabias of the Bank of Spain has returned from Paris, where he negotiated two credits, one for $15,000,000 and the other for $30,000,000.

Bus Driver Lynched.

At Seville, milk drivers went on strike today and coachmen and other workers announced they would quit their posts tomorrow.

Alvaro Albernoz, minister of public works, today addressed a large meeting at Valencia, urging an early separation of church and state.

A dispatch from the town of Sahtacalalla said that an infuriated mob today lynched the driver of a motor bus, who had driven his machine into a street crowd, killing 2 persons; 70 were injured by the bus and in subsequent disturbances, 15 of them seriously.

The crowd had gathered to welcome Republican speakers at a campaign rally when the vehicle crashed into them.

OLD BRITISH EMBASSY IS PASSING

Louis Johrden, Post Staff Photographer.

Former Washington home of British nobility disappearing rapidly. The old British Embassy at Connecticut avenue and N streets northwest is visually melting away before the wreckers.

HOOVER HELD HERO BY JOYFUL BERLIN

Continued from Page 1

solution of the world crisis. What I admire particularly is the President's realization that what is needed now more than anything else is restoration of confidence.

"I don't care what people say about lower prices and such,—like economic factors—at the bottom of it all is lack of confidence. That is the decisive factor and Mr. Hoover has been quick to see it and to realize that that is where decisive action is needed.

"Through you and for the German people I express our deep appreciation for the services of Ambassador Frederick M. Sackett in bringing about this action. This wise, quiet man long has advocated solution along the lines which Mr. Hoover now proposes.

"We Germans know now he worked on our problem in his unobstrusive, statesmanlike manner.

Dr. Curtis turned then to the work of the German government itself.

Sees Foreign Policy Justified.

"I think," he said, "the time has come to say that our foreign policy of conciliation and of international cooperation is now fully justified."

"It took an iron nerve to hold out when on every side there was clamor for haste."

"Chancellor Bruening and his whole cabinet have clung tenaciously to the position that the United States was the deciding factor and that nothing should be done to check the efforts of the American Government.

"Our conference with Prime Minister MacDonald at Chequers now is shown to have been more than justified, for by a providential coincidence your Secretary of the Treasury, Mr. Mellon, reached London almost immediately after we had left."

"There is one more thing I want to tell you," said Dr. Curtius. "That is that we must not forget that next to the United States France makes the greatest sacrifice in accepting President Hoover's plan.

Want to Cooperate With France.

"I do not hesitate to recognize this truth fully and appreciatively, and everything possible will be done by Germany to make it easy for France to accept. We have but one wish—to put an effective stop to the world economic crisis, and we want to cooperate with France toward that end in every possible manner."

In a talk with representatives of the government and the opposition press the foreign minister, it was understood, emphasized the fact that the proposed moratorium would apply not only to the postponable annuities, but to unpostponable payments as well.

For Germany this would mean a lightening of her burdens during the fiscal year beginning July 1, 1931, by approximately $360,000,000, of which $192,000,000 would be applicable to the national budget and $158,400,000 to the federal railways.

What makes Mr. Hoover's plan so welcome to Germany is, among other things, that the year of grace in no wise interferes with the possibilities for revision contained in the Young plan.

Col. Lindbergh's Baby Is 1 Year Old Today

New York, June 21 (U.P.).—Charles Augustus Lindbergh, Jr., will be 1 year old tomorrow, and his mother will be 25, but there will be no elaborate celebration.

Senator and Mrs. Dwight W. Morrow, Mrs. Lindbergh's parents, are visiting at the Lindbergh home in Princeton, N. J. They will care for the baby during the Lindberghs' flight to the Orient this summer.

PICNIC FOOD BLAMED FOR DEATH OF GIRLS

Continued from Page 1

wiches had been eaten, and five persons had become violently ill, with convulsions.

They were taken to a hospital nearby where Alice Jean Simmons died 15 minutes later. Her sister died early tonight.

Doctors attending the victims expressed belief the capsules were filled with a poison.

STAR OF SCORNED PLAY TRIES TO DIE

Continued from Page 1

by Miss Schiffer to have been a chief of the Nikatwan Indian Tribe, and she also claimed to be descended from Chief Powhatan.

Her first stock appearance was as a member of the Philadelphia Dramatic Players. She is a director of the Washington Society of Players, the Oklahoma Society of Players and the Repertoire Players of Philadelphia.

Until a few months ago she was one of the directors of the Provincetown Players. She is now executive director of the Pama Repertoire Players, producers of "Thais."

Oberlaender Trust Prizes Announced

Americans Rewarded for Promoting Good Will With Germans.

New York, June 21 (A.P.).—The Oberlander Trust awards to outstanding workers for the promotion of good will between the United States and all German-speaking countries for this year were announced today.

The recipients are Dr. Alice Hamilton, Harvard Medical School, of Boston, Mass.; Dr. Howard Hanson, director of the Eastman School of Music, Rochester, N. Y.; Mr. and Mrs. Julian Harris, writers, of Atlanta, Ga.; Dr. Robert A. Millikan, director of the California Institute of Technology, of Pasadena; John Nolen, Cambridge, Mass., city planning and landscape architect, and Dr. Walter Williams, president of the University of Missouri.

The Oberlaender Trust was founded by Gustav Oberlaender, of Reading, Pa., as a part of the Carl Schurz Memorial Foundation, Inc., for "the support of American citizens who are actively engaged in work that concerns the public welfare, such as editors and writers, public health workers, professors and students who are engaged in research work that is of special interest to the American people." The awards offer opportunity for travel and study in Germany.

Juarez Hits El Paso Residents.

Mexico City, June 21 (A.P.).—The correspondent of El Universal at Juarez today said authorities had announced that after July 1 all foreign owners and employes of establishments in Juarez would be obliged to reside on the Mexican side of the border. Many of them now live in El Paso, Tex.

3 Babes Murdered By Crazed Mother

Woman Haunted by Fear of Separation From Her Children.

Lake George, N. Y., June 21 (A.P.).—Mrs. Leon Bearce 3d, who said she was afraid she would be separated from her three children because her husband had told her she was crazy, cut the throats of all three today. Two were found dead and the third died several hours later. The tragedy occurred at the tourist camp Bearce operates.

The bodies of George and Joyce, 10-month-old twins, were found lying side by side in a wood road near the camp after Dena, 4 years old, came running to her father, her windpipe slashed. The child managed to say "Mother did it."

The mother was found near the bodies of the twins. Arresting officers said she admitted killing them, and said she would have killed herself "if the knife had been sharper." She was taken to the Warren County Jail here.

You haven't finished reading this morning's news until you read Post Classified Ads.

DIED

ALEXANDER—ARABELLA. Departed this life on Saturday, June 20, 1931, at her home, 1604 Park road, Mrs. ARABELLA ALEXANDER. Remains resting at the John R. Wright funeral chapel, 1337 Tenth street, where funeral services will be held Tuesday morning, June 23, at 11 o'clock. Interment Rock Creek Cemetery.

BARNETT—Suddenly, on Saturday, June 20, 1931, at his residence, 415 Seventh street southeast, GEORGE A. BARNETT. Remains resting at Saffell's chapel, at Fifth and H streets northwest. Notice of funeral later.

BLAKESLEE—On Sunday, June 21, 1931, at 3:40 a. m., SUSIE E. (Townsend), beloved wife of George H. Blakeslee. Remains at Murray's, 2009 Nichols avenue southeast.

Funeral from Fountain Memorial Baptist Church on Tuesday, June 23, at 2 p. m. Interment Cedar Hill Cemetery.

BROCK—On Saturday, June 20, 1931, at his residence, 410 Cedar street, Takoma Park, D. C., THOMAS S., beloved husband of Florence Clapp Brock.

Remains resting at the S. H. Hines Co. funeral home, 2901 Fourteenth street northwest. Services at Takoma Park Baptist Church on Tuesday, June 23, at 9:30 a. m. Interment Glenwood Cemetery.

CHURCH—On Saturday, June 20, 1931, at his residence, 912 B street southwest, WILLIAM A. H., beloved husband of Mabel S. Church.

Funeral from the Westminster Presbyterian Church, Seventh street, between D and E streets southwest, on Tuesday, June 23, at 11 a. m. Interment private. Kindly omit flowers.

CONES—Suddenly, on Sunday, June 21, 1931, at 2 p. m., LINDELL, CONES, of 636 E street southwest, beloved son of William T. Cones.

Remains resting at the chapel of P. A. Talavull, 436 Seventh street southwest. Interment at Suffolk, Va.

GRUBB—On Saturday, June 20, 1931, at Reading City Hospital, Reading, Pa., SARAH, the beloved wife of Carroll E. Grubb.

Remains resting at the Colonial funeral home of Wm. Reubeb Pumphrey, Rockville, Md. Funeral on Tuesday, June 23, at 2 p. m., from Poolesville Methodist Episcopal Church. Interment Monocacy Cemetery, Beallsville, Md.

DIED.

KEEFE—Suddenly, on Thursday, June 18, 1931, JOSEPH M., beloved husband of Mary L. Keefe, of the Mount Vernon Apartments.

Funeral from the Nevius funeral home, 924 New York avenue northwest, on Monday, June 22, at 11 a. m. Interment at Glenwood Cemetery.

KILROY—On Sunday, June 21, 1931, at Providence Hospital, JOHN J., beloved husband of Mary C. Kilroy (nee Carney).

Funeral from residence of his sister, Mrs. John F. McLarney, 19 L street northeast, on Wednesday, June 24, at 8:30 a. m.; thence to St. Aloysius' Church, where mass will be said at 9 a. m. Interment Mount Olivet Cemetery. (Chicago and Pittsburgh papers please copy.)

LEONBERGER—On Friday, June 19, 1931, at the residence of his daughter, Mrs. M. E. Hughes, 217 Rhode Island avenue northeast, WILLIAM F. LEONBERGER, Sr., beloved father of Mrs. Marie Hughes and William F. Leonberger, Jr.

Funeral from his son's residence, 3506 Twenty-fourth street northeast, on Monday, June 22 at 11 a. m. Relatives and friends invited. Interment Prospect Hill Cemetery.

LOZZI—On Saturday, June 20, 1931, at his residence, 318 Fifth street northeast, PETER, beloved husband of Rose Lozzi.

Funeral from the above residence on Tuesday, June 23, at 8:30 a. m., thence to Holy Rosary Church, where requiem mass will be sung at 9 a. m. Relatives and friends invited. Interment Mount Olivet Cemetery.

MARTZ—On Sunday, June 21, 1931, at 12:10 p. m., BURWELL E., beloved husband of Maude M. Martz.

Funeral from his late residence, 325 First street northeast, on Tuesday, June 23, at 1 p. m. Relatives and friends invited. Interment Bloomfield, Va.

MONTGOMERY—On Saturday, June 20, 1931, at her residence, 310 Arlington avenue, Arlington, Va., CANDACE A., beloved wife of the late John W. Montgomery.

Remains at W. W. Chambers funeral home, 1400 Chapin street northwest, until 8 p. m. Monday, June 22. Interment Woodlawn, Va.

FARHAM—On Saturday, June 20, 1931, at her residence, 621 Twenty-second street northwest, JESSIE CALLOW, widow of Alpha W. Farham and mother of Jessie P. Kaiser and Mildred M. Farham.

Services at Joseph Gawler's Sons' chapel, 1754 Pennsylvania avenue northwest, on Wednesday, June 24, at 10 a. m. Interment Glenwood Cemetery.

SPEAKMAN—On Saturday, June 20, 1931, at 1:30 p. m., at her residence, 307 K street northeast, MARY E. SPEAKMAN (nee Evans), beloved wife of Hayes F. Speakman and mother of Edward F. Diggans and Alfred Michael.

Funeral from above residence on Tuesday, June 23, at 8:30 a. m., thence to St. Aloysius Church, where requiem mass will be sung at 9 o'clock. Relatives and friends invited. Interment Congressional Cemetery.

WALLACE—A special communication of Hiram Lodge, No. 10, F. A. A. M., is hereby called for Monday, June 22, 1931, at 12:30 p. m., at the Masonic Temple, Thirteenth street and New York avenue northwest, for the purpose of attending the funeral of our late brother, GRANT O. WALLACE.

GEORGE M. IRELAND, Master.
WILLIAM H. GRASS, Secretary.

WHITACRE—On Friday, June 19, 1931, at 6:35 p. m., FRED L., beloved husband of Ollie Whitacre, aged seventy-six years.

Funeral from his late residence, 1358 South Carolina avenue southeast, on Monday, June 22, at 2 p. m. Relatives and friends invited to attend. Interment at Cedar Hill Cemetery.

WISE—On Saturday, June 20, 1931, at Providence Hospital, BETTY JANE, infant daughter of Wilbur and Elva Wise, of 211 Seventeenth street northwest.

Funeral from the funeral parlors of James T. Ryan, 317 Pennsylvania avenue southeast, on Monday, June 22, at 2 p. m. Relatives and friends invited. Interment Glenwood Cemetery.

FUNERAL DIRECTORS

JAMES T. RYAN
317 PA. AVE. SE. Atlantic 1700.

WM. H. SARDO & CO.
412 H ST. NE. Phone Lincoln 0524.

ESTABLISHED 1876.
JOHN R. WRIGHT CO.
1337 10th st. nw. Phone North 0047.

J. WILLIAM LEE'S SONS
FUNERAL DIRECTORS.
CREMATORIUM
332 PA. AVE. NW. NATL. 1384 & 1385.

CHAS. S. ZURHORST
301 EAST CAPITOL ST. LINCOLN 0372.

P. J. SAFFELL
733 5th st. nw. Natl. 0537.

WILLIAM J. NALLEY
Original Successor to Thos. E. Nalley & Son
Li. 0480, At. 0378 522 8th St. S.E.

Frank Geier's Sons Co.
1113 SEVENTH ST. NW Telephone
Modern Chapel NATIONAL 2473

Clyde J. Nichols, Inc.
4209 9th St. N.W. Col. 6324.

THOS. S. SERGEON
1011 7TH ST. NW. Telephone Natl. 1090.

AMBULANCES
Best in Town. $4.00
Local Call....
Call
Chambers Co. Col. 0432

FUNERAL DESIGNS

GUDE BROS. CO., Florists
1212 F STREET. National 4278.
APPROPRIATE FUNERAL DESIGNS.

GEO. C. SHAFFER 900 14TH ST. NW
Expressive Floral Emblems. Phone
Moderate prices. Open eve. & Sun. Nat 0106

FLOWERS
For Funerals
By Wire Anywhere
Blackistone
1407 H St. N. W.
Nat'l 4905

A Delicious Lobster Dinner, $1.50
72ND YEAR
Harvey's
FAMOUS RESTAURANT
Penn. Ave. at 11th St.

OPEN A CHARGE ACCOUNT
FINE MEN'S WEAR
EISEMAN'S, 7th & F

When You Are Away

—What a satisfaction it is to know that your silverware, jewelry, valuable papers and other treasures are safely stored in the vaults of THE WASHINGTON LOAN AND TRUST COMPANY —safe from fire or burglary!

Wise folks take no chances

THE WASHINGTON LOAN AND TRUST COMPANY
Safe Deposit Boxes and Storage Vaults

at CENTRAL OFFICE F and Ninth Streets
at WEST END OFFICE Seventeenth and G Sts.

OUR COOLING SYSTEM MAKES SHOPPING PLEASANT ON HOT DAYS

The Cut and Style of Our Moderately Priced Goods

Are as different from the goods at moderate prices shown in most shops as night is from day.

We invite you to see our remarkable stocks of moderately priced goods . . . It will be a revelation to you . . . for never have you seen goods so smart, so well-cut, at moderate prices, as these goods are.

DO COME IN AT ONCE.

JULIUS GARFINCKEL & CO
F STREET AT FOURTEENTH

Now Is the Time to Buy STERLING

Prices of silver bullion are now extremely low. World-wide efforts are being made to stabilize silver prices at a much higher level. Sterling will increase in price with silver bullion! For excellent weight and beautiful design, consider:

Stieff Sterling Silver

In the Exquisite Stieff Rose Pattern

6 STIEFF ROSE SALAD FORKS Now $7.50

6 Teaspoons, reg....$5.50
6 Dessert Knives....12.50
6 Dessert Forks....12.50
1 Sugar Spoon.....1.50
Other Prices in Proportion

B. Harris & Co.
F Street at 11th
Jewelers and Diamond Merchants for Over Half a Century

EDWARD J. STELLWAGEN, President

Ready to Protect

—your money
—your valuables
—your estate

UNION TRUST service has proved itself to be safe, sound and dependable—always.

1½% paid on Checking and 3% on Savings Accounts

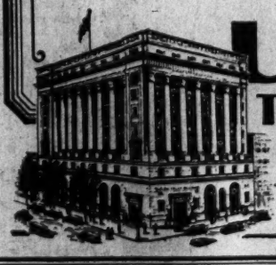

UNION TRUST COMPANY OF THE DISTRICT OF COLUMBIA
SOUTHWEST CORNER FIFTEENTH AND H STREETS NORTHWEST

LIFE TIME FURNITURE

SLIP COVERS
custom-built to fit correctly

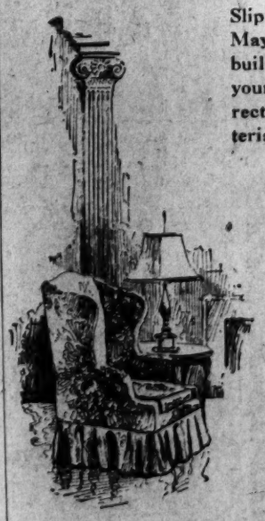

Slip Covers that come from Mayer & Co. are custom built. They are made to fit your furniture and fit it correctly. Many unusual materials. Let us show you.

Imported Jaspe Cloths, $29.50
for 3-Peice Set

Belgian Linen Slip Covers $29.50

Our Belgian Linen Covers are very good looking with cotton stripe. 3-piece sets, $29.50.

MAYER & CO.
Seventh Street Between D and E

Read The Post's New Classified Ads

The DAILY POST
Is of Particular Interest to All
Women
Because of its many Features and Shopping News

Some of the Daily Features That Women Enjoy Reading

SOCIETY NEWS AND EVENTS
HELPING THE HOMEMAKER
DARE INTERPRETS THE MODE
WIVES OF TOMORROW
UNCLE SAM'S HOME HINTS
CULBERTSON ON BRIDGE
GUIDING YOUR CHILD
CALVIN COOLIDGE SAYS
FIFTH AVENUE FASHIONS
IN THE PLAYHOUSE
ADVICE ON INVESTMENTS
TODAY'S HAPPENINGS
GUEST'S DAILY POEM
WHAT TODAY MEANS TO YOU
FILM TIME TABLES
DAILY RADIO PROGRAMS
DIAL FLASHES
STRANGE AS IT SEEMS
TWENTY-FIVE YEARS AGO
HOW TO KEEP WELL
DAILY HOROSCOPE
INDOOR AND OUTDOOR GARDEN
HOLLYWOOD SCREEN LIFE
YOUR NAME, WHAT DOES IT MEAN?
STAGE AND SCREEN NEWS
THE EDITORIAL PAGE
LOCAL AND SUBURBAN NEWS
NEWS OF THE WORLD FROM THE ASSOCIATED PRESS AND OTHER NEWS SERVICES

And in Addition to These

THE LATEST FASHIONS and OTHER OFFERINGS of WASHINGTON STORES and SMART SHOPS.

Why not have The Post delivered at your door every morning in the year?

Phone the Circulation Department
NAtional 4205

The Washington Post
The Capital's Greatest NEWSpaper

—Pulitzer Prize Novel—

YEARS OF GRACE

By Margaret Ayer Barnes

SYNOPSIS.

When Jane and Stephen return from Boston, after attending Mr. Carver's funeral, they find that matters have come to a head. Cicily has told her father that she and Albert Lancaster are going to get married as soon as each of them can get a divorce. Both Belle and Jack have consented to the arrangement. Belle is going to Reno and Cicily to Paris to get their decrees. The entire families are scandalized, but completely helpless. The younger generation is in the saddle and planning things its own way. Isabel tells Jane she must talk to Cecily. Jane agrees to see what she can do.

CICILY, JENNY AND STEVE.

CHAPTER XI.

"BUT Cicily," said Jane, half an hour later, "have you never heard of conduct?" She was sitting hand in hand with her daughter on the sofa in the little French drawing room.

"I have," said Cicily firmly, "and I think I'm conducting myself very well!" The child's young voice rang true with conviction.

"How can you think that, Cicily?" said Jane sadly. "I'm not asking you to consider your father or me, or your grandmother, or your Aunt Isabel, or your Uncle Robin. But leaving us all out of it, you're wrecking ten lives."

"Meaning Albert's and Belle's and Jack's and mine and the lives of all six children?" smiled Cicily. "Mumsy, don't be hysterical!"

"But you are, Cicily," said Jane. "You're wrecking them all for your own individual pleasure. You're utterly selfish. You don't care what havoc you make——"

Necessary Operation, She Says.

"I'm not making havoc!" cried Cicily indignantly. "I'm not making havoc, any more than a surgeon is who performs a necessary operation. No one likes operations. They're very unpleasant. But they save lives. People cry and carry on, but later they're glad they had them. It takes time, of course, to get over a major incision. But you wait, Mumsy. In two years' time we'll all be a great deal happier. A great deal happier than we've been for years."

"You will, perhaps," said Jane. "And possibly Albert. But what about Jack and Belle?"

"Don't talk about Belle!" cried Cicily contemptuously.

"I have to talk about her," said Jane very seriously. "You have to think of her. You're doing her a great wrong."

"Mumsy," cried Cicily, "you are not civilized. You have the morals of the stone age! You really have. I'm not wronging Belle! She doesn't love Albert. She just wants to hang on to him because she doesn't love any one else! If she did, she'd be all smiles. No one likes to be left, Mumsy, but if Belle were doing the leaving——"

"But she's not," said Jane firmly. "Facts are facts. Belle says she loves her husband."

Jack's Been "Great" About It.

"Well, she's never said that to me," said Cicily. "And she's never had the nerve to say it to Albert either. Jack's been great about it, Mumsy. He really has. He didn't talk like that."

"Where is he?" said Jane. "I'd like to speak to him."

"He moved out yesterday," said Cicily calmly. "He's living at the University Club."

"Oh, Cicily!" said Jane pitifully.

For the first time in this distressing interview, Cicily herself seemed slightly shaken.

"I won't say, Mumsy," she said—and her voice was slightly tremulous—"I won't say that it wasn't a bad moment when he left his house. But it's always a bad moment when you go up to the operating room. And for divorce they can't give you ether. I wish they could. I wish we could all just go to sleep and wake up when it was safely over." She turned from the window boxes to face her mother. "It will be safely over, Mumsy. I'm not going to weaken. I'm not going to be sentimental." She took her stand on the hearthrug and looked firmly at Jane. "It's utter nonsense to think that if you love one man you can be happy living with another. You don't understand that, Mumsy, because you've always loved Dad. There never was any one else. If there had been——" Cicily's voice trailed suddenly off into silence. She was staring at Jane.

"Mumsy!" she cried quickly. "Don't tell me there ever was any one else? Mumsy! was there?"

Intends to Tell Whole Truth.

"Yes," said Jane soberly. Suddenly she felt very near to Cicily. It seemed important to tell her the whole truth. "Yes. There was."

Cicily's face was alight with sympathy. "Before Dad, Mumsy—or after?"

Jane suddenly felt that the whole truth could not be told. "Before," she said.

Cicily looked at her. "And after, Mumsy? Never after?"

Jane's eyes fell before her daughter's "Once," she said.

"Mumsy!" cried Cicily. "Tell me! I never——"

"I don't want to tell you," said Jane.

"Did you tell Dad?"

"No," said Jane.

"Mumsy!" cried Cicily. "Did you really deceive him?"

"I deceived him," said Jane soberly. "My God!" said Cicily. "When and how?"

"Oh, long ago," said Jane. "And just as every one else does, I suppose. I loved a man who loved me. And when he told me, I told him. And I—I said I'd go away with him. But I didn't."

"What next?" said Cicily.

"Nothing next," said Jane.

"Was that all?" said Cicily.

"Yes," said Jane.

And That's All the Story.

"You didn't go away with him, nor—nor—you know, Mumsy——you didn't——without going away?"

"I didn't."

"You just loved him, and didn't?"

"Yes."

"And you call that deception?"

"I call that deception," said Jane.

Cicily's eyes were unbelievably twinkling. "Mumsy," she said, "is that all the story?"

"That's all the story," said Jane.

Cicily drew a long breath. "Well, I believe you," she said. "But I don't know why I do. Resisted temptations become lost opportunities, Mumsy. Haven't you always regretted it?"

"I've never regretted it," said Jane.

"Not the loving, of course," said Cicily, "but the not going away."

"Not that either," said Jane.

"Mumsy," said Cicily, "you are simply incredible. You are not civilized. You have the morals of the Stone Age! I should think an experience like that would make you see how wise I am to take my happiness——"

"You don't achieve happiness," said Jane very seriously, "by taking it."

"How do you know?" said Cicily promptly. "You never tried!"

Returns Home to Find Jack.

"I've always been happy," said Jane with dignity, "with your father."

"I can't believe that, Mumsy. Not after what you've told me."

"Well, I'm happy now," said Jane. "Much happier now than if——"

"But that's what you don't know, Mumsy!" said Cicily, smiling. "And what I'll never know either. You have to choose in life!"

Jane rose slowly from the little French sofa. "Cicily," she said, "how can I stop you?"

"You can't," said Cicily.

It was terribly true.

"But you can love me," said Cicily. She walked quickly across the room and took Jane in her arms. "You can love me always. You will love me, won't you, Mumsy—whatever happens?"

Jane felt the hot tears running down her cheeks.

"Cicily!" she cried. "I love you—terribly. I want to help you—I want to save you! I want you to be happy, but I know you won't be!"

"I shall be for a while," said Cicily cheerfully. "And after that we'll see."

It was on that philosophic utterance that Jane left her. When she reached her living room again, she found Jack standing on the hearthrug. He was facing Isabel and Stephen a trifle belligerently. He looked tired and worn and worried. He had no smile for Jane.

Cicily's All Right, Jack Says.

"I know you think, sir," he was saying wearily, "that I ought to be able to keep her—that I ought to refuse to let her go. But how can I? You can't insist on living with a woman who doesn't want to live with you—if you love her, you can't."

"Well, Jane?" said Isabel. "Did you make any headway?"

Jane shook her head.

"Jack," she said slowly, "I'm ashamed of my daughter."

Jack threw her a little twisted smile. "Don't say that, Aunt Jane. I'm proud of my wife. I always have been and I can't break the habit. Cicily's all right. She'll pull through. We'll all pull through, somehow."

"But what will you do, Jack?" wailed Isabel.

"I haven't thought it out," said Jack. "But you can always do something. The world is wide, you know." He looked, rather hesitatingly, at Stephen. "I thought I'd leave the bank, sir, for a time, at any rate." That would be hard on Stephen, thought Jane swiftly. "I'd like to take up my engineering. I want to leave Lakewood, and I thought if I began to fool around with those old problems again—go back to school, perhaps——"

"Atta boy!" It was Jenny's cheerful voice. She was standing in the doorway, smiling in at them all very tranquilly.

"Jenny, come in," said Stephen soberly. "We have something to tell you."

Cicily Must Run Her Folly.

"I've known about it for weeks, Dad," said Jenny affably. She advanced to the hearthrug and thrust her arm through Jack's. "Cicily's a fool, but she must run her folly. It's a great shame that the world was organized with two sexes. It makes for a lot of trouble. I'm all on Jack's side. I have been from the start. I'm thinking of marrying him myself, if he'll turn that old bean of his to the raising of Russian wolf hounds!"

Jack met his sister-in-law's levity with rather an uncertain smile. She grinned cheerfully at him.

"Want a drink, Jacky?"

"Jenny!" cried Isabel, in shocked accents.

"Of course, he does!" persisted Jenny coolly. "I'll ring for a cocktail." As she walked toward the bell, her clear young eyes wandered brightly over the ravaged faces of the older generation. "Do you know, you're all taking this a great deal too seriously? It's not the end of the world. It's not even the end of Cicily and Jack and Albert and Belle. They're all going to live to make you a great deal more trouble. Save your strength, boys and girls, for future crises!" She turned to meet the maid. "A whisky sour, Irma, and some anchovy sandwiches. You'll all feel better when you've had a drink."

Jack Grateful to Jenny.

It was, Jane was reflecting, an incredible generation. They took nothing seriously. Unless, perhaps, the preservation of the light touch. But Jack looked distinctly cheered. And very grateful to Jenny. Yet Jack loved Cicily—— When the whisky arrived Jane was very much surprised to find herself drinking it. She drank two cocktails. Isabel did, too, and ate four anchovy sandwiches as well.

"I had no lunch," she remarked in melancholy explanation. Then, "I'll run you in town, Jack," she said, putting down her glass.

"No, I'm going over to call on the kids," said Jack very surprisingly. "They leave in three days." He turned toward the door.

"I'll see you at the Winters' musicale tonight," said Jenny.

"I'm not quite sure," said Jack slowly.

"Nonsense!" said Jenny. "Of course I will. The Casino, at nine. You must make Belle go, Aunt Isabel. You must make her wear her prettiest frock!"

"Belle wouldn't dream of going," said Isabel with dignity.

"I bet she does," said Jenny. "And rightly so!"

"Jenny," said Jane gently, "don't."

Take Divorce More Calmly.

"Cicily and Albert won't be there, Mumsy. He'll be out there with her, as she's going in three days. And if they were, what of it? What of it? Why carry on so about it? It's all in the day's work. Can't you take a divorce a little more calmly?"

No, she couldn't, thought Jane, when Jack and Isabel had gone and Jenny had returned to her room and the "American Kennels Gazette" and she was left alone with Stephen before the living room fire. She really couldn't. And she did not want to. What was the world coming to? What had gone out of life? What was missing in the moral fiber of the rising generation? Did decency mean nothing to them? Did loyalty? Did love? Did love mean too much, perhaps? One kind of love. It was a sex-ridden age.

But these children had character. They had managed this appalling affair with extraordinary ability and restraint. They had a code, Jane dimly perceived, a code that was based—on what? Bravado and barbarism or courage and common sense? It was very perplexing. It was very complicated. It was wrecking the older generation. But it was not a clear-cut issue, Jane admitted with a sigh, between the apes and the angels.

(Copyright, 1931.)

(To Be Continued Tomorrow.)

8:15 A. M. Thursday, June 25

Some S----? Sale

THE HECHT CO.

F Street at Seventh

"Radio Joe" and his "BUDGET BOYS" WMAL Every Tues., 6:30 P.M.

(See Tuesday Post for Program.)

7 day Cruise

$75 BUFFALO CHICAGO (MILWAUKEE) AND RETURN

Including Meals and Berth

S. S. Tionesta

Sailing every Friday night

Stopping at other principal ports

8 Day Cruise Buffalo-Duluth and return $90

S. S. Juniata S. S. Octorara

Frequent Sailings

For Further Information

Apply any R. R. or Tourist Ticket Agency

or

GREAT LAKES TRANSIT CORPORATION

1403 Franklin Trust Co. Bldg., Philadelphia, Pa.

Rittenhouse 8534.

The "completely balanced" Electric Refrigerator

See this "small family"

Westinghouse Refrigerator

at $190

delivered and installed in Washington Area

before you decide on a refrigerator of any kind for your home or apartment

It's thoroughly WESTINGHOUSE. Same features . . . same reliability . . . same economy . . . same conveniences, as the larger models. Nothing exaggerated. Nothing overplayed. Nothing skimped to make a price. Small down payment. Balance divided over 12, 18 or even 24 months. You can actually save from $50 to $150 a year with it—compared to the old-fashioned way. You are more than paying for it now. See us for a demonstration before you buy *any refrigerator*.

Edgar Morris Sales Co.

(Refrigeration Division)

METROPOLITAN DISTRIBUTORS

736 Thirteenth St. N.W. NAtional 1031

OPEN EVENINGS UNTIL NINE O'CLOCK

DEALERS

J. C. Harding & Co., Inc., 1112 G St. N.W.

Rudolph & West Co., 1332 New York Ave. N.W.

Snyder & Co., East Falls Church, Va.

Freddy's Hardware Co., Silver Spring, Md.

Damascus Electric Co., Gaithersburg, Md.

Hyattsville Hardware Co., Hyattsville, Md.

C. A. Muddiman Co., 911 G St. N.W.

Miller-Lacey & Co., Inc., 264 Carroll St. N.W.

E. R. Bateman, 2930 14th St. N.W.

A. L. Ladd, 716 King St., Alexandria, Va.

Follow the TRAIL to HAPPINESS Which Leads to

WOODLAND BEACH

The Washington Post on SOUTH RIVER

Has made it possible for you to buy choice lots at this beautiful new vacation resort

for only

$93.00

Payable at

$9 down $3.50 per month

ALL LOTS SAME PRICE

No Interest Charge

IN the interest of its present and future readers, THE WASHINGTON POST offers this wonderful opportunity to establish a happy, healthy summer home at WOODLAND BEACH at an amazingly low cost. WOODLAND BEACH is located on two beautiful coves of South River, an arm of Chesapeake Bay. It is easily accessible from both Washington and Baltimore by car. Here you and your family may enjoy every summer sport and recreation at its best.

Beautiful Shore Front

The entire shore front along the two sheltered coves will be open only to those owning property at WOODLAND BEACH. Every resident is thus assured of equal and exclusive use of the beaches and surrounding parks.

Clubhouse

THE WASHINGTON POST has erected and completely furnished a beautiful clubhouse. This will be given free to the association of property owners to be formed.

Membership privileges and the exclusive use of this clubhouse will be accorded all those who purchase lots at Woodland Beach.

How to Get There

WOODLAND BEACH, which is only 32 miles from Washington, is reached via the Defense Highway (U. S. No. 50) to Camp Parole, then south across South River Bridge to Mayo Road and follow signs direct to property.

Boating—Bathing—Fishing

You'll find every summer sport and recreation at its finest at WOODLAND BEACH. You and your family will thrive in the fresh air and sunshine at this perfect vacation spot. Swimming in the sheltered coves is safe for everyone. Boating and fishing may be enjoyed under ideal conditions.

Act at Once—Mail This Coupon TODAY

The Washington Post

Subscription Dept. Phones NAt'l 4205, 3916, 3917

Baltimore Office Phones Calvert 3041—3042

Both Offices Open Evenings

TITLE TO PROPERTY GUARANTEED TO US BY TITLE GUARANTEE & TRUST CO., BALTIMORE, MD.

The Washington Post, Subscription Department, Pennsylvania Ave., Washington, D. C.

Please see that I get full information in regard to Woodland Beach, without any obligation on my part, as soon as possible.

Name .....

W.P.-6-22

Address .....

BANKERS COMPETE IN SPORTS EVENTS

Adison and Horton Score Victories in Two Golf Tournaments.

By THOMAS M. CAHILL.

Hot Springs, Va., June 21.—Winners of various sports events held in connection with the convention of the District of Columbia Bankers Association were the following:

"Pop" Fleming golf tournament—first, Francis G. Addison, jr.; second, Horace G. Smithy; third, Charles T. Claggett; fourth, I. E. Shoemaker.

Hibbs golf tournament—First, M. E. Horton; second, Charles H. Dooling; third, C. H. Pope; fourth, F. H. Cox.

Horse shoe pitching tournament—First, B. H. Gruver; second, B. I. Boudren.

Coleman Jennings tennis tournament—First, Mrs. Herbert T. Shannon; second, Mrs. John Poole.

Shannon golf tournament—First, James M. Johnston; second, Norman B. Fronst; third, George Keesee; fourth, Ralph Barnard.

McLachlen golf tournament—First, S. W. Bogley; second, Haywood Boyce; third, Frank M. Perley; fourth, Carter Talman.

Hatton golf tournament—Roger J. Whiteford.

Tom Thumb golf tournament—First prize winners, Mrs. John Poole, Mrs. Henry W. Offutt, Mrs. A. G. Lanston, Frank M. Perley, I. E. Shoemaker, F. G. Awalt.

Gold Star Mothers' Bus Kills 4 in Automobile

Amiens, France, June 21 (A.P.).—A group of American Gold Star Mothers returning by bus from a cemetery this afternoon were shaken up when their vehicle collided with an automobile, killing four persons, not far from here.

None of the Mothers was injured, but all were brought to a hotel here to rest before continuing their journey to Paris. They are members of "Party F," the sixth group to come to France this summer. Their homes are mostly along the Pacific Coast, but a few of them are from the East.

Blind and Dog Guides Ride Free in Trolleys

San Francisco, June 21 (A.P.).—Blind persons whose "seeing eye" dogs lead them about the streets, hereafter may ride on the street cars of the municipal railway free of charge, the railway management has announced.

The dogs, trained to guide their masters through traffic, will wear white tags on their collars, engraved "Seeing Eye."

MOVEMENTS OF STEAMSHIPS

New York, June 21.

ARRIVED SUNDAY.

Berlin, from Bremen.
Belgenland, from Antwerp.
Columbus, from Bremen.
California, from Glasgow.

SAIL MONDAY.

Columbus, for Bremen.
Clan MacGillivray, for Cape Town.

SAIL TUESDAY.

Resolute, for Hamburg.
City of Alton, for Rotterdam.
Cleveland, for Hamburg.
Caledonia, for Glasgow.
Manuel Calvo, for Barcelona.

SAIL WEDNESDAY.

President Roosevelt, for Hamburg.
De France, for Havre.
Alcania, for Trieste.

REPORTED BY RADIO.

Adric, from Liverpool; due at pier 59, North River, Monday.
De France, from Havre; due at pier North River, Monday.
American Farmer, from London; due at 39, North River, Monday.
Minnekahda, from London; due at pier North River, Monday.
Tripsholm, from Gothenburg; due at 97, North River, Monday.
Monte Grande, from Genoa; due at pier North River, Monday.
Nieuw Amsterdam, from Rotterdam; due Fifth street, Hoboken, Monday.
Iconia, from Liverpool; due at pier 56, North River, Monday.
Providence, from Mediterranean; due at Sixty-first street, Brooklyn, Monday.
Olympic, from Southampton; due at 59, North River, Tuesday.
Manuel Arnus, from Barcelona; due at 8, East River, Tuesday.
President Harrison, from world cruise; at Twelfth street, Jersey City, Tuesday.
Milwaukee, from Hamburg; due at pier North River, Wednesday.
Rochambeau, from Havre; due at pier 57, North River, Wednesday.
Lancastria, from Southampton; due at 56, North River, Wednesday.
Mauretania, from Southampton; due at 54, North River, Thursday.
George Washington, from Hamburg; due pier 4, Hoboken, Friday.
New York, from Hamburg; due at pier North River, Friday.
Pennsylvania, from Glasgow; due at pier North River, Saturday.
De Grasse, from Havre; due at pier 57, North River, Saturday.
Polonia, from Odznia; due at Thirty-fifth street, Brooklyn, Saturday.

START OF ATLANTIC FLIGHT

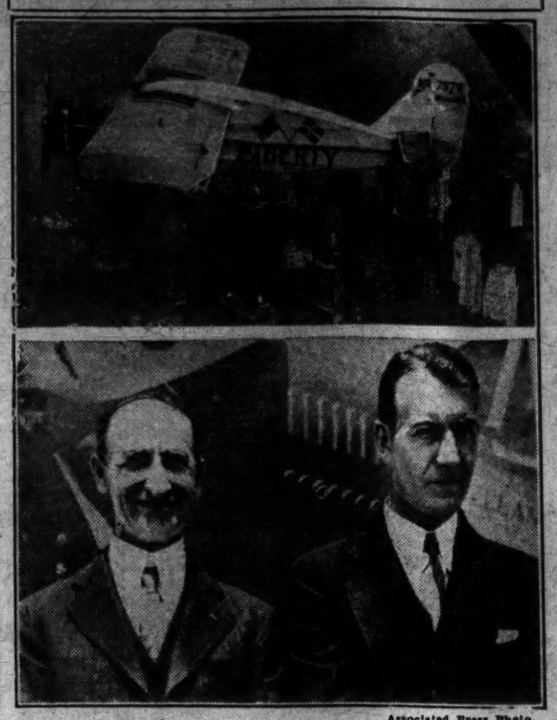

Associated Press Photo.

The monoplane Liberty is shown above skimming over the financial section of New York as Otto Hillig, of Liberty, N. Y., and Holiger Hoirlis, pilot, started for Newfoundland from Hasbrouck Heights, N. J. Hillig (left) and Hoirlis, shown below just before the start, plan to fly to Copenhagen, Denmark, from Newfoundland.

Catholic Parades Resumed in Italy

Deferred Feast Day Processions Held When Pope Lifts Ban.

Rome, June 21 (A.P.).—Public religious processions were resumed in Italy today after Pope Pius raised his ban against these ceremonials Thursday.

Because of the controversy between the Vatican and the Italian government, Italy has been without these cherished processions for almost a month. Most of today's parades were those which had been postponed from other feast days.

Perhaps the most vivid was that held at Genzano, called "Infiorata" because hundreds of flower girls scattered blossoms on the street and the marchers, including the city's entire clergy, marched on a thick floral carpet. The ceremony originally was scheduled for June 4.

Virtually every diocese had a procession in honor of St. Anthony of Padua, the 700th anniversary of whose death was honored June 13.

In each case the diocesan bishop was required to give special permission in conformity with the Pope's orders.

Newlyweds Die in Plane Crash at Pelham Manor

New Rochelle, N. Y., June 21 (A.P.).—Myron S. Hutchinson, sales manager for an airplane company, was killed and his bride of a few months was fatally injured as their plane crashed today on the Pelham-Biltmore Country Club golf course in Pelham Manor.

Several golfers were narrowly missed as the plane struck the top of a tree and nose-dived to a fairway. Crowds on the porch of the clubhouse, 150 feet away, said the engine had suddenly gone dead and the pilot was attempting a forced landing. Hutchinson, representative of the Stinson Airplane Co., of Wayne, Mich., was pinned under the motor and died instantly. Mrs. Hutchinson died in a New Rochelle hospital.

Gold Star Mothers Visit England.

Plymouth, England, June 21 (A.P.).—Twenty-three American Gold Star Mothers arrived on the liner President Harding today to visit the graves of their sons at Brookwood Cemetery, near London.

Railway Zeppelin Beats Airplane

Freak German Speedster Cuts Four Minutes Off Air Schedule.

Berlin, June 21 (A.P.).—Franz Kruckenberg's "Zeppelin on Wheels" today bettered by four minutes the regular Lufthansa passenger plane time between Hamburg and Spandau, on the outskirts of Berlin, running the course in two minutes less than its own schedule.

Kruckenberg, the inventor, was accompanied in the high speed railroad coach by his wife, the pilot, Willy Black; his assistant, Kurt Stedefeld, and two mechanics. The trip was said to have been uneventful and smooth except for one or two short stretches of fog which, however, did not hamper the progress of the coach.

A commercial airplane which took off from Hamburg at the same time to follow the progress of the strange new rail speedster, was behind most of the time, but overtook the "Zeppelin on Wheels" when it slowed down at the end of the journey.

Rockefeller Gives Million for Parks

Gift Completes Fund for Preservation of Redwood Forests.

San Francisco, June 21 (A.P.).—The California State Park Commission has announced the successful completion of negotiations for purchase of additional forest lands for the park system, with receipt of a check for $1,000,000 from John D. Rockefeller.

Ten thousand acres of redwoods will be added to State parks. The campaign was sponsored over a ten-year period by the Save-the-Redwoods League, of which Dr. John C. Merriam, president of the Carnegie Institution of Washington, D. C., is the head.

Rockefeller not only gave $1,000,000 unconditionally, but pledged a second million to match private gifts as received. The sum to be matched has reached between $600,000 and $700,000.

It will be to your advantage to watch the Real Estate offers in Post Classified Ads.

WOODLAND BEACH VISITED BY SCORES

Capital Residents Find Relief From the Heat at Post Colony.

All day yesterday strings of automobiles rolled along Defense Highway headed for Woodland Beach and relief from the heat of the city.

Why? Because the territory in and around Woodland Beach is the kind that appeals to you when days are hottest and summer is at its height.

Woodland Beach is The Washington Post's summer home development site, located on two coves of the South River, in Maryland, just 32 miles away. To reach it, one turns off Defense Highway at Camp Parole onto Maryland State Highway, No. 2, across South River, and then left onto Mayo road, leading direct to the beach clubhouse.

Lots Cost Only $93 Each.

It costs only $93 to become a lot owner at this garden spot. The down payment is only $9, plus the price of a subscription to The Washington Post. The remainder of the amount may be paid in monthly installments of $3.50.

Woodland Beach offers boating, bathing and fishing on the river; shady trees a rural atmosphere of peace and quiet and a bargain in money.

The entire area has been laid out into streets and avenues cut through the heavy natural wooded ground so that each lot is easily accessible. Many of those who bought lots when Woodland Beach was first announced have begun building operations. The ordinary quiet of the water front is broken by the hammering and sawing which accompanies the erection of summer homes.

Good Lots Still Available.

Yesterday while scores of parents went with salesmen to look over prospective home sites, their children played on amusement devices erected in the rear of the clubhouse. Others rested in that clubhouse, which is well appointed, and which will be deeded over to the association of lot owners when the sale at the beach has been completed.

Business was brisk, as it has been since the first announcement of the beach was made. However, due to the size of the tract offered, there are still many choice lots available. They will be sold to the first persons who appear to claim them. If you were unable to visit the beach yesterday, call at The Post today and learn all the details of this magnificent offer. You may regret it a long time, if you don't.

DAILY WEATHER REPORT

TODAY'S SUN AND TIDE TABLE

	A.M.	P.M.
Sun rises	4:42	
Sun sets	7:37	
High tide	1:06	
Low tide	7:28	1:53

WEATHER CONDITIONS.

U. S. Dept. of Agri., Weather Bureau.

Washington, Sunday, June 21—8 p. m.

Forecast—For the District of Columbia, generally fair Monday and Tuesday; not quite so warm Monday; gentle northeast winds.

For Maryland, generally fair Monday and Tuesday; not quite so warm in east and central portions Monday; moderate northeast winds.

For Virginia, partly cloudy, probably scattered thundershowers in extreme south portion, Monday; not quite so warm in east portion Monday; Tuesday generally fair; gentle variable winds.

The northeastern disturbance is central over Newfoundland, Poso, 29.36 inches. Another disturbance is central over Nevada, Tonopah, 29.78 inches. Pressure is also relatively low in the South Atlantic States, Augusta, Ga., 29.96 inches. An area of high pressure extends from the south Atlantic coast eastward beyond Bermuda, Hamilton, 30.18. Pressure is also high over the upper Lake region and the adjacent Canadian Provinces, Port Arthur, Ont., 30.26 inches. Within the last 24 hours local showers and thunderstorms have occurred in the North Atlantic States, the Ohio Valley, the upper Mississippi and lower Missouri Valleys, and the northern Plains States. The temperature has fallen in the Lake region, the upper Ohio Valley, the North Atlantic States, and the north Pacific States, and it has risen in Nebraska.

The indications are for local showers Monday in the upper Ohio Valley and portions of the Middle Atlantic and South Atlantic States, and on Tuesday in portions of the South Atlantic States. It will be somewhat cooler Monday in the North Atlantic and Middle Atlantic States, and warmer on Tuesday in the lower Lake region.

Local Weather Report.

Temperature—Midnight, 83; 2 a. m., 79; 4 a. m., 80; 6 a. m., 79; 8 a. m., 81; 10 a. m., 84; 12 noon, 87; 2 p. m., 88; 4 p. m., 90; 6 p. m., 89; 8 p. m., 85; 10 p. m., 78. Highest, 91. Lowest, 75.

Relative humidity—8 a. m., 58; 2 p. m., 50; 8 p. m., 51. Rainfall (8 p. m. to 8 p. m.), 0. Hours of sunshine, 14.9. Per cent of possible sunshine, 100.

DEPARTURES FROM NORMAL.

Accumulated excess of temperature since January 1, 1931, 283 degrees.

Excess of temperature since June 1, 1931, 18 degrees.

Accumulated deficiency of precipitation since January 1, 1931, 3.16 inches.

Deficiency of precipitation since June 1, 1931, 1.75 inches.

Temperatures and Precipitation.

Temperatures and precipitation for 24 hours ended Sunday 8 p. m.:

	Highest Sun.	Lowest Sat. night.	Sun. 8 p.m.	Rainfall.
Washington, D. C.	97	75	85	....
Asheville, N. C.	90	66	76	....
Atlanta, Ga.	96	72	84	....
Atlantic City, N. J.	90	72	76	....
Baltimore, Md.	92	78	84	....
Birmingham, Ala.	100	72	76	0.04
Bismarck, N. Dak.	68	52	62	0.88
Boston, Mass.	84	76	70	....
Buffalo, N. Y.	74	62	68	....
Chicago, Ill.	76	68	56	....
Cincinnati, Ohio.	94	70	70	0.02
Cheyenne, Wyo.	86	58	62	....
Cleveland, Ohio.	72	66	70	....
Davenport, Iowa.	88	74	80	....
Denver, Colo.	90	62	86	0.01
Des Moines, Iowa.	86	68	84	1.70
Detroit, Mich.	76	62	68	....
Duluth, Minn.	58	48	44	0.24
El Paso, Tex.	98	74	96	....
Galveston, Tex.	86	78	82	....
Helena, Mont.	76	54	74	0.02
Indianapolis, Ind.	92	72	74	0.20
Jacksonville, Fla.	88	74	80	....
Kansas City, Mo.	94	68	92	0.02
Little Rock, Ark.	92	72	88	0.01
Los Angeles, Calif.	80	60	76	....
Louisville, Ky.	94	72	72	0.60
Marquette, Mich.	54	48	50	....
Memphis, Tenn.	94	74	90	....
Miami, Fla.	86	76	82	....
Mobile, Ala.	94	74	80	0.14
New Orleans, La.	94	76	86	....
New York, N. Y.	84	74	78	....
North Platte, Nebr.	92	64	90	....
Omaha, Nebr.	86	64	84	0.02
Philadelphia, Pa.	88	76	84	....
Phoenix, Ariz.	102	74	100	....
Pittsburgh, Pa.	84	66	76	....
Portland, Me.	80	54	66	....
Portland, Oreg.	66	58	58	0.12
Salt Lake City, Utah.	88	64	88	....
St. Louis, Mo.	94	74	90	....
St. Paul, Minn.	78	62	68	0.04
San Antonio, Tex.	92	70	82	0.40
San Diego, Calif.	72	62	72	....
San Francisco, Calif.	66	56	64	....
Santa Fe, N. Mex.	86	60	74	....
Savannah, Ga.	90	72	80	....
Seattle, Wash.	62	54	62	0.16
Springfield, Ill.	84	68	82	1.24
Tampa, Fla.	92	74	78	0.18
Toledo, Ohio.	76	66	72	....
Vicksburg, Miss.	94	72	90	....

River Bulletin.

Harpers Ferry, W. Va., June 21.—Potomac and Shenandoah Rivers very muddy.

Tunnel-Trapped Train Rescued.

Guadalajara, Mexico, June 21 (A. P.).—A passenger train from Guadalajara to Nogales was rescued yesterday after being trapped for twelve hours in a tunnel by obstructions washed into the tube by a storm. Another train came upon the damaged tunnel and its crew removed the debris.

Call National 4205 when you place a Post Classified Ad.

Sh! the motor car industry is in conference on free wheeling

Studebaker

Builder of Champions

NO SUMMER MODEL CHANGES

Pre-Inventory

CLEARANCE

25% to 50%

Reductions

Dresses—Coats—Suits—Sportswear

Millinery

This is the opportune time to replenish your wardrobe for the summer . . . drastic reductions now prevail in all of our departments.

Erlebacher

TWELVE-TEN TWELVE-TWELVE F STREET

OUT of sight doesn't mean out of mind anymore—not in this day of speedy, cheap communication via

TELEPHONE

Out-of-town telephoning keeps pleasant friendships and valuable business associations alive—and at a price extremely low.

THE CHESAPEAKE AND POTOMAC TELEPHONE COMPANY
(Bell System)
725 Thirteenth Street N. W. MEtropolitan 9900

Read The Post's New Classified Ads

Good—they've got to be good!

NIGHT and DAY

152,503 PHYSICIANS [IN THE U. S. A.]

guard 122 million American lives!

Not a minute to call his own. Subject always to your needs and mine. Serving cheerfully rich and poor alike. Dispensing help and courage as well as medicine. A good friend, a wise adviser. Who, of all people, is more respected, better-liked, or more often consulted than your doctor?

They always give their best!

R... FOR A MILDER BETTER TASTING SMOKE

Ripe mild tobaccos in pure cigarette paper, aged right, blended right, rolled right... TAKE AS OFTEN AS YOU LIKE. *They're MILDER ... and they TASTE better!*

Chesterfield

THEY'RE MILDER . . . and THEY TASTE BETTER

© 1931, Liggett & Myers Tobacco Co.

A&P

Some like it hot
Some like it cold

And whether it's bean porridge in the pot, or roast beef on the rack, we're on the lookout for the best ways of serving it hot or cold. For we have a kitchen of our own, fitted out with all the traditional gear for cooking and testing food.

Every day we plan meals, do the shopping (guess where?), and cook up plain and fancy victuals. Simply selling pure foods isn't enough for us. We see to it that our foods behave well in our kitchen before we send them into yours. And if there's a new wrinkle in cookery we want to know about it.

So we're constantly kitchen-testing our foods by the most up-to-date methods, and kitchen-tasting them in the good old-fashioned way. We know our food is good. We eat it ourselves.

The Great ATLANTIC & PACIFIC Tea Co.

The Washington Post.

THE WASHINGTON POST CO.
Washington, D. C.
EDWARD B. McLEAN.
President and Publisher.

MEMBERS OF THE ASSOCIATED PRESS.
The Washington Post is a member of the Associated Press, receiving the complete service of the world's greatest news-gathering organization.
The Associated Press is exclusively entitled to the use for republication of all news dispatches credited to it or not otherwise credited in this paper, and also the local news published herein.

TERMS OF SUBSCRIPTION.
Delivered by Carrier in Washington.

Daily, Sunday included, one year	$8.40
Daily, Sunday excepted, one year	6.00
Sunday, only, one year	2.60
Daily, Sunday included, one month	.70
Daily, Sunday excepted, one month	.50
Daily, Sunday excepted, one month	.50
Sunday only, one month (with four Sundays)	.20
Sunday only, one month (with five Sundays)	.25

BY MAIL, PAYABLE IN ADVANCE.
Maryland and Virginia.

Daily and Sunday	Sunday Only.	Daily Only.
One year..$10.00	One year.. $4.00	One year.. $7.00
Six months 5.00	Six months 2.00	Six months 3.50
One month .85	One month .40	One month. .60

ALL OTHER STATES.
(Mexico and Canada, Incl.)

Daily and Sunday.	Sunday Only.	Daily Only.
One year..$12.00	One year.. $5.00	One year.. $8.00
Six months 6.00	Six months 2.50	Six months 4.00
One month 1.00	One month .50	One month .75

All Subscriptions by Mail Payable in Advance.

New subscriptions for The Post or renewals will not be accepted unless payment accompanies the order. Remittance should be made by drafts, checks, postoffice orders, registered letters or express orders, payable to The Washington Post Co.

Entered at the Postoffice, Washington, D. C., as second-class mail matter.

National Advertising Representative—PAUL BLOCK and Associates. Park-Lexington Building, New York; Palmolive Building, Chicago; Little Building, Boston; General Motors Building, Detroit; Guaranty Trust Building, Philadelphia; Russ Building, San Francisco.

Monday, June 22, 1931.

HARD-PRESSED SHIPPING.

Reports that the United States Lines are trying to work out arrangements for return to Government ownership of the fleet purchased in 1929, indicate the grave situation confronting the American merchant marine in spite of the liberal mail contracts granted by the Government to shipping concerns, they find it extremely difficult to make both ends meet during this time of slack business. Tourist traffic has taken a decided slump. Revenue from freight is much lower than in normal times. This is a severe blow to the infant American shipping industry.

Because of this situation all hope for construction of the two superliners which the United States Lines hoped to put in the Atlantic passenger business has been postponed. When the United States fleet was acquired by the Chapman interests it was stipulated that plans for these two superliners should be ready this year. But officials of the company and the Shipping Board agree that it would be unwise to proceed with their construction at this time. As a result the merchant marine will be handicapped in competing for the Atlantic passenger trade.

Americans are well aware of the importance of building up a merchant marine that will operate on all seas under the Stars and Stripes. But citizens often fail to realize that the development of such a fleet is dependent largely upon their patronage. During this crisis competition for passenger and freight traffic is extremely keen. Many foreign vessels are laid up, and many lines are, like those of the United States, operating at a loss. But for the most part they command the patronage of their own people. If the American merchant marine were given the same cooperation, it would probably not now be in straitened circumstances.

At times it is impractical for citizens to patronize American ships, but those occasions are exceptional, for American lines now extend to virtually all parts of the world. The public can not help wondering why Secretary Mellon chose a British vessel for his voyage to Europe. Ambassador Hugh Gibson likewise used a British ship for his return voyage, and Chief Justice Charles Evans Hughes sailed on the Italian liner Roma. It is reported also that Secretary Stimson is planning to make his European trip on a foreign-flag ship. It is needless to say that the public is not inspired by these examples.

The law requires officials of the Government to use American ships when they journey overseas on official business, whenever it is practicable to do so. When officials travel for pleasure or personal business they are not under such restrictions, but a desire to support American ships should prompt them to sail under the Stars and Stripes whenever possible. Accommodations on American vessels compare favorably with those of other countries. Citizens are not asked to make a sacrifice to help the merchant marine, but only to turn the odds in its favor. It is especially important that distinguished public officials refrain from slighting American vessels because of the impression their examples make upon the public.

GOMEZ AGAIN PRESIDENT.

Gen. Juan Vicente Gomez, former dictator-president of Venezuela for a score of years, for the last two years the effective power behind the executive chair occupied by his figurehead president, Dr. Perez, has been once more established as president in name as well as in fact by the unanimous action of the Venezuelan Congress. That the proceedings were perfunctory is known to every one familiar with the political situation in Venezuela.

Gomez suffers the existence of the usual form of republican machinery in his country, but it works with a twisted belt. Instead of the Congress initiating laws or taking independent action, it receives its orders from the executive department and does as it is told. Two years ago Gen. Gomez for some reason decided to change the form of his rule. He declined to stand for reelection, and at his suggestion Dr. Perez was elected by Congress for a seven-year term. Coincident with his election, however, the constitution was as readily changed to assure that, as head of the army, Gen. Gomez would remain in absolute control.

In this manner the country has been governed recently, with a dummy president sitting in the executive chair in Caracas, but president and Congress alike obeying instructions from the dictator, ostensibly following the life of a country gentleman. Suddenly, with no valid explanation or apparent reason, Gomez orders Congress to depose President Perez. This is done; and now, a week later, following the usual stereotyped "popular demand," Gomez is again made titular president.

The good that Gomez has done for his native land is freely admitted, notwithstanding the cruelty of his methods of suppressing all political opposition and his acquisition of fabulous personal wealth through monopolistic control, but it does become tiresome to be asked to consider his dictatorship as the acts of a "republic."

TARIFF OBJECT LESSON.

Antiprotectionists who are hoping to break down the American tariff system as a result of the depression are depending largely on the brevity of the public memory. Once upon a time Congress did try to cure a depression by a general reduction of the tariff, and the results were so disastrous that the Democratic party was not again trusted to administer the Government for many years. It will not be amiss to recall the results of the tariff act of 1894.

An economic crisis came upon the country in 1893. The electorate undertook to punish the Republican party for it by giving the Democrats control of Congress. Believing that they had a mandate from the people to sweep away protective duties, the Democrats revised the tariff sharply downward in 1894. But instead of international trade taking a sudden spurt and lifting the country out of the slough of depression, as free-trade economists expected, even imports fell off miserably, and continued to lag behind for a number of years. "Relief" from the tariff not only failed to bring the anticipated prosperity, but it plunged the country into deeper economic gloom. The years between 1894 and 1897 are remembered as a period of despair and hard times.

The outcome of this experiment was the election of President McKinley and the calling of an extra session of Congress in 1897 to revise the tariff and raise funds to relieve the distressed Treasury. The tariff which Congress enacted in July of that year restored protection to American industry and labor. Once more the Government had ample revenue, and prosperity soon returned. It is interesting to note that imports into the United States have been gradually increasing since that time, and that exports have grown to enormous proportions.

This is not the only illustration the country has had of how failure to protect American enterprise reacts upon the standard of living. In 1872 a blanket reduction of duties was ordered by Congress, but the crisis of 1873 prompted Congress to reinstate the former rates. With very brief exceptions American enterprise has been protected ever since the Civil War. It is true that the Democrats made a gesture of returning to free trade in 1913, but the lower duties which Conress set up never became effective. The world war suddenly cut off virtually all competition, and American producers enjoyed a much greater degree of protection than they have ever been given by a tariff law. At the close of the war it was found necessary to reestablish a substantial protective system to avoid the ruin of many industries.

If the antiprotectionists could point to some instance in the long tariff history of the United States where a depression had been cured by opening American markets to cheap foreign goods, it would materially strengthen their cause. But the record of 1894 is enough to send cold chills down the backs of tariff fighters. When the Democrats turn their heavy artillery against the Smoot-Hawley act in the sacred name of future prosperity it is with the solemn hope that the public has forgotten the calamities they brought upon the country during the middle nineties.

INTERSTATE WATER COMMERCE.

The intercoastal shipping trade of the United States is coming to Washington to ask the Shipping Board to regulate the business in such fashion as to establish a basis of fixed minimum rates and standard conditions. At the present time the intercoastal shipping trade is in a state of turmoil. Rate cutting is the order of the day. Shippers have no way of telling what rates they may expect, nor can they guess what rates their competitors are likely to receive. The lines themselves have little idea of the prospects of making profitable voyages. They try to fill their ships at any price. They have a first-class rate war on their hands.

For several years this trade has been an eyesore on the American shipping horizon. The varied make-up of the carriers has led to difficulties. There are so-called proprietary carriers which maintain lines primarily for delivery of their own goods, but have left-over space for sale; there are lines operating fast ships, and there are lines operating slow ships. From time to time there have been conferences, or associations, under which members agreed to the maintenance of fixed minimum rates. But not all the lines would join the conference. The outsiders have always been in a position to underbid the conference rates, with disastrous effect upon the conference lines. The conference was in a position to force its members to lay up ships when business was dull, but the consent of nonconference lines to cooperate in such practice never could be obtained. Frequently the Shipping Board has attempted to maintain order in this trade, but not until now, with virtually all the lines suffering from the ravages of depression and aggravated by the current rate war, have the owners expressed a willinness to submit to Government regulation.

The railroads were unable to cope with unregulated competition until effective control over their rates was established by the Government. The intercoastal shipping problem parallels that of the railroads and it would be decidedly in the public interest, as well as in the interest of the operators, to have governmental regulation applicable to all lines.

The Shipping Board was created to act as a regulatory body having semijudicial authority over shipping in some such manner as that exercised by the Interstate Commerce Commission over railroads. The board was made independent of the commission, to guard against any possible favoritism which might be accorded railroads at the expense of shipping lines. While recognizing that such a board could regulate domestic shipping, which is protected against foreign competition by the coastwise laws, Congress failed to put sufficient teeth to the 1916 shipping act to enable the board to assert real regulation over the intercoastal trade. The law provided merely that domestic carriers should be required to file their maximum rate schedules with the Shipping Board, where they are open for public inspection and empowered the board to penalize any who might charge rates in excess of those on file.

The intercoastal operators gave themselves plenty of leeway by filing rates about equal to those maintained by the transcontinental railroads. These rail rates always have exceeded the water rates, and have meant nothing whatever to shippers. Had the intercoastal steamship lines been required to file both maximum and minimum rates, subject to the approval of the Shipping Board, the narrow range between the two rates would have made rate wars impossible. The big operators now see that the advantages of this stabilization far outweigh the disadvantages of government supervision of their affairs. The smaller operators and those independents held responsible for most of the recent rate cutting may as well become resigned to Government regulation.

Congress will have this important shipping question to consider when it meets in December, with the strong probability that the Government will find it advisable and necessary to assert regulatory control over intercoastal interstate commerce.

Senator Lewis makes a plea for briefer platforms. But there's not much chance of pleasing him. If the platform makers were brief there would be too much danger of saying what they mean.

It may be supposed that Sir Hubert Wilkins will carry plenty of tow chains on his excursion under the polar ice, but the whales may not be so considerate as was the battleship Wyoming.

David Dietz's new book explains the universe, the earth, atoms and life. Why does he slight baseball and politics?

Beware Democratic senators bearing gifts of cooperation!

CALVIN COOLIDGE SAYS:

Northampton, Mass., June 21.—The centralization of power in Washington which nearly all members of Congress deplore in their speech and then support by their votes, steadily increases. The latest report is that the Federal employment service will have a bureau in every State and the District of Columbia. The farmer, who was the shining example of sturdy independence, has entrusted the Government with finding him a market. Now the wage earner is to look to the same source to find employment. Individual self-reliance is disappearing and local self-government is being undermined.

A revolution is taking place which will leave the people dependent upon the Government and place the Government where it must decide questions that are far better left to the people to decide for themselves. Finding markets will develop into fixing prices, and finding employment will develop into fixing wages. The next step will be to furnish markets and employment or in default pay a bounty and a dole. Those who look with apprehension on these tendencies do not lack humanity, but are influenced by the belief that the result of such measures will be to deprive the people of character and liberty.

CALVIN COOLIDGE.

(Copyright, 1931.)

VOTELESS FRENCH WOMEN

From the Boston Transcript.

France, through Aristide Briand, invokes the help of her women in sustaining its national policy of peace through a European compact. But it does not invoke the aid of women to the extent of giving them the suffrage. France is in this respect an anomaly among existing republics and among monarchial countries that are on a democratic footing. There is indeed an active woman suffrage movement in France, but it makes no perceptible progress toward achieving its purpose. Yet France is one of the most advanced, the most radical, nations of Europe. Why does it still refuse the vote to women?

It is partly for the reason that French women in general, in spite of the active but limited movement to which we have referred, do not ask for or crave the suffrage. That they do not do so is in a considerable degree the result of a different basis of social life from that of the more northern lands, republican or still nominally monarchist. Women are influential in France, and always have been. They certainly bear their share in the economic life of the country. In no other land, probably, are so many shops and industries conducted by women as in France. They are not muzzled in expression. Everywhere they give utterance to their views with the completest freedom. They do not in the least have the appearance of being oppressed. But something in their Latin traditions, possibly inherited from the practice of a church which no longer has any legal domination and but a comparatively slight influence, restrains them from a tendency to participate in politics.

Mention of the church brings forward another, and perhaps the most immediately potent, reason for the withholding of the suffrage from the women of France. The prevailing attitude of French politics toward the church is now one of opposition and suspicion, and there is among the statesmen of the country a strong impression that suffrage for women would add to the voting strength of the church. The peasant women of the country, and very likely the majority of the women of the working and small trading classes, remain in a sort of habitual way, if not altogether from conviction, under the influence of the clergy. The politicians fear that this fact, under suffrage, would reverse the restrictive measures, with regard to public education, now visited on the church. The church in France has considerably increased in popularity since the war. The radical statesmen are completely averse to any policy, no matter how liberal it may appear on the surface, which might further strengthen the influence of the clergy.

(Copyright, 1931.)

Oh, It's Nothing to Growl About.

POST HASTE.

Debt postponement, according to the President's proposal, would affect only 6 per cent of our budget income, so don't fear or expect too much.

But consider the moral effect of the old cry "The Yanks are coming."

You may have had worries yesterday, but think of a Frenchman pondering the postponement of German debts.

And post-mortems on the moratorium will be something terrible.

At best "moratorium" has a funereal sound that somehow seems prophetic.

The mournful wails that are foreing debt delays are cheerful ditties in comparison with future dirges against resumption.

No linking of debt payments to reparations, said Uncle Sam. Well, just this once.

The next transatlantic inquiry to U. S. A.—What are you going to give us in exchange for what we are not going to give you?

Lloyd George hastens to dig the hole a bit deeper for France by approving debt prorogation right off the bat.

At least the world was relieved of any necessity of wondering whether Germany would agree to debt delays.

Washington news, while not affecting the visit of Secretary Mellon with his son, will doubtless render his private sessions with European officials more cordial.

Of course, President Hoover does not say that America's action on the debt is predicated on European arms reduction, but he is a broad hinter.

The Executive's un-Shylock assurance that we "have no desire to attempt to extract any sum beyond the capacity of the debtor to pay" is going to raise future questions on the definition of "capacity."

Will Germany's Hitlerite reactionaries and communistic radicals cooperate with foreign powers now in helping the Fatherland?

"The President has been assured of the cordial support of leading members of both parties in the Senate and the House." Do the 531 members of Congress agree that these 40 are the leading members

And where is Senator Robinson, valiant leader of the last cooperative biparty assurance of support?

It must not be considered that the debt overture is in any sense an entering wedge for cancellation—not this year.

Finally, now, a moratorium has cold storage facilities, but it is not a mortuary vault.

P. H.

JUST FOLKS

By EDGAR A. GUEST.

SILENT.

I did not argue with the man,
It seemed a waste of words.
He gave to chance the wondrous plan
That gave sweet song to birds.

He gave to force the wisdom wise
That shaped the honey bee
And made the useful butterflies
So beautiful to see.

And as we walked 'neath splendid trees
Which cast a friendly shade,
He said: "Such miracles as these
By accident were made."

Too well I know what accident
And chance and force disclose
To think blind fury could invent
The beauty of a rose.

I let him talk and answered not,
I merely thought it odd
That he could view a garden plot
And not believe in God.

(Copyright, 1931.)

Whatever the Government Gives to Bill Smith Is Taken From John Brown.

By ROBERT QUILLEN

IT is customary to think of veterans of the World War as needy men who deserve Government aid.

But veterans are not a distinct class. They are middle-aged men who pay taxes as other people do. Many of them are rich, and many more are well-to do.

Thus veterans as a class play a double role. As men who served their country they receive compensation, and as present taxpayers they provide the money to compensate themselves.

Of course the prosperous ones pay more and receive less, but the point is that any money received from the Government by one veteran makes taxes higher for all of the others.

That is fair enough if the one who receives the money really deserves it; but in an ever-increasing number of cases the money is not deserved, and unless the veterans themselves do something to discourag this raiding of the Treasury, they as well as others must resign themselves to an ever-increasing tax burden.

Take the matter of war insurance.

At the time of their discharge, most of the veterans had a $5,000 or $10,000 insurance policy. Many of them continued to pay the premiums and kept the insurance in force. Many did not.

If a veteran who kept his insurance in force becomes totally disabled, he begins to draw a monthly income and need pay no more.

That is fair and just.

But others who kept their insurance in force and are not disabled can get the same benefits if a jury so decrees.

And still others, who dropped their insurance and are not disabled, can get the money if they can make a jury believe they were totally disabled months or years ago when they allowed their policies to lapse.

Therefore, thousands of them, desperate and out of work, are bringing suit in Federal courts to get this easy money.

Lawyers take the cases for as little as 10 per cent of the money obtained. In one district a single lawyer has 485 cases.

At the last term of court, where most of the cases were decided against the Government, the judge refused to let two cases go before a jury. "Neither of these men has any case," said he, "but they are jobless and have families to support, and the jury would give them the money out of sympathy."

That is the story in a nutshell. Juries composed of poor men will give a poor man Government money nine times in ten.

Of course some of the cases are deserving, but most of them are based on need alone.

Are the veterans who pay taxes willing to pay more to help the veterans who need money?

(Copyright, 1931.)

PRO AND CON

Press Comment Upon Acts and Actors in the Great American Show, "Politics."

Mr. Hoover's Best Speech.

Detroit News.

President Hoover's speech at Indianapolis was much more than a defense of his administration. It was a reiteration of his faith in America. It contained the Hoover philosophy, which has not been shaken by "the greatest crisis the world has ever known." It revealed once more the Hoover who refuses to play the political game according to the rules of politicians, but prefers to be guided by his own judgment.

To the political mind, the President's speech may have seemed injudicious. His whole thesis is that because America is what it is, conditions are bound to return to normal prosperity. But suppose they don't before November, 1932? Has he not committed himself, and inferentially the Republican party, to a refusal to adopt any of the remedial suggestions that have been proposed—a vast Federal program of public works, unemployment funds, tariff revision, pensions and insurance? This is the time, a year before the national conventions, when the typical politician holds his breath and keeps his fingers on the public pulse, refusing to commit himself until he gauges the thought and temper of the people, and then following the majority.

Quite evidently, President Hoover is not the typical politician. Indeed, he has offended many political advisers by refusing to adopt their suggestions. He seems to have no eye for the main chance. He neglects political opportunities.

Naturally.

Cincinnati Enquirer.

Norris says he prefers Pinchot to Hoover. Well, Norris would.

As Clark Howell Sees It.

Atlanta Constitution.

No president of the United States ever had a more difficult task than has President Hoover, who sets out on a Western tour to justify and defend his administration.

His first address was delivered last night at Indianapolis to the Indiana Republican Editorial Association.

It may be said of the President that he has made the best of a hard job, but not even his warmest admirers can conceive for a moment that his explanation of what his administration has done for the country will be satisfactory to those who are now bearing the burden of the predicament of wheat, the decimation of cotton and the debacle of the foreign markets for American exports, and of the real reason for the enormous Treasury deficits which, with the threat of additional taxes, hangs over the Nation like a pall.

Wadda You Make of It, Watson?

Macon Telegraph.

Still, if the Government can find out how much money Al Capone makes violating the prohibition law it's funny it can't put him in jail for violating the prohibition law.

Can't Dodge Politics.

Boston Transcript.

President Hoover's Western trip is said to be nonpolitical—as if a President ever went anywhere without politics trailing him like the tail of a comet.

Untapped Source of Revenue.

Boston Transcript.

In the new Spain you must vote or pay a fine. If that rule were to be imposed in this country it would be a quick way to pay off the national debt.

LETTERS TO THE EDITOR.

Taxpayer Wants to Know Why Southwest Site Is Pressed for War & Navy Building.

To the Editor of The Post—Sir: I was much interested in reading issue of June 16 that Chairman Wo of the House appropriation committee and Ross Collins (Democrat), Mississippi, thought that the Northwest site for the War and Navy Buildings was entirely too expensive. They wanted to change the site to the Southwest section.

These well-known and outstanding men have been misinformed, and it is rather strange that men of their position would come out publicly and make a statement which is not correct.

Why is this interest in the Southwest section so keen after this question has been decided by the duly authorized bodies, properly selected, who have decided unanimously on the Northwest section? Is it to spend more of the people's money instead of saving it?

Are these men aware that the 1929-1930 assessment of the property in the Northwest section only amounts to $2,162,000 and that of the Southwest section amounts to $3,046,000? On the site which they are trying to bring about by force, according to the assessment, it will cost $800,000 more. Why is their interest so great in the Southwest section? Is it to increase the expenditures of the people's money?

Why do they mention Corcoran Courts and the Boulevard Apartments? Why don't they put in the Mayflower Hotel at De Sales street and Connecticut avenue or the Shoreham Hotel? For their information and for the information of the public, neither Corcoran Courts nor the Boulevard Apartments is in the Keyes-Elliott bill; neither is the Mayflower nor the Shoreham.

As a native of Washington, as a taxpayer and as a man who desires to see Washington beautified, I wish to acknowledge my debt of gratitude to the members of the Public Building Commission for their good judgment and foresight in selecting the only desirable and available site to complete the beautiful vista from the Capitol to the Mall.

G. A. WASHINGTON.

United States Senator Drunk! Oklahoma Born in Whisky! Washington Worse Than Indianapolis!

To the Editor of The Post—Sir: Your correspondent, Mr. Witherspoon, wants corroborative letters of liquor conditions in this country prior to the prohibition amendment. Well, here goes for one.

I am in my seventy-fourth year and was born in Indianapolis, leaving there for Washington in my twenty-fourth year. Indianapolis was rotten with whisky and beer, you might say perfectly putrid. When I arrived in Washington I found conditions worse. Street cars reeked with fumes of besotted dissipation and debauch. I remember seeing a United States senator reel into the chamber so intoxicated he did not know what he was doing, waving his arms to make an idiotic speech.

I went into Oklahoma when the Cherokee outlet opened in 1893. Whisky, graft and banditry opened that country. Land offices would not accept drafts. Banks charged settlers in making deposits. The bandits robbed the settlers right and left. The whisky and beer "joints" dotted the townsites. The two railroads, Atchison and Rock Island, controlled the Legislature and all political appointments. Oklahoma had its birth in seething vice and whisky.

The union stations in Kansas City and St. Louis were encircled with saloons where gamblers and thieves doped the beer of settlers on their way to Oklahoma, robbing them and throwing them into back alleys to recover consciousness.

When I look back over the past I can truthfully testify that present conditions are a paradise compared with those prior to the amendment.

PRO-PROHIBITION.

Manuel Quezon Denies That Filipinos Have Changed Front on Question of Independence.

To the Editor of The Post—Sir: Your editorial of May 22, 1931, makes the assertion that the Filipino people and their leaders have turned around and no longer desire independence.

As president of the Philippine Senate and in my capacity as head of the Philippine Independence Mission to the United States, I wish to say emphatically that the Filipino people are as anxious as ever for their independence and that the Filipino leaders, including myself, have not changed front on this question.

As far as I am concerned, my mission in the United States, in the language of the resolution of the Philippine Legislature, by which authority I am here, is "to petition the Government and Congress of the United States for the early granting of independence to the Philippines." This is my instruction, and I am doing my best to carry it out.

MANUEL L. QUEZON,
President Philippine Senate.

Keep Kissable—Reach for a Pork Chop Instead of the Spinach.

To the Editor of The Post—Sir: I glean from the Treasury Department's censorship of the Department of Agriculture's health broadcast that the Treasury is 100 per cent American in its regard for the meat industry, and its lack of interest in the Nation's health.

Why just a half-measure like censorship? Why not substitute for "Health Talks" the "Stock Yard Jazzers," and adopt the slogan, "Keep Kissable—Reach for a Pork Chop Instead of the Spinach?"

H. S.

Cards On the Table.

Macon Telegraph—About the only difference between Nevada and the other States in the matter of gambling is, Nevada has quit pretending.

WOODWARD & LOTHROP

10TH 11TH F AND G STREETS

If Your Hat is White—You Know You are Right

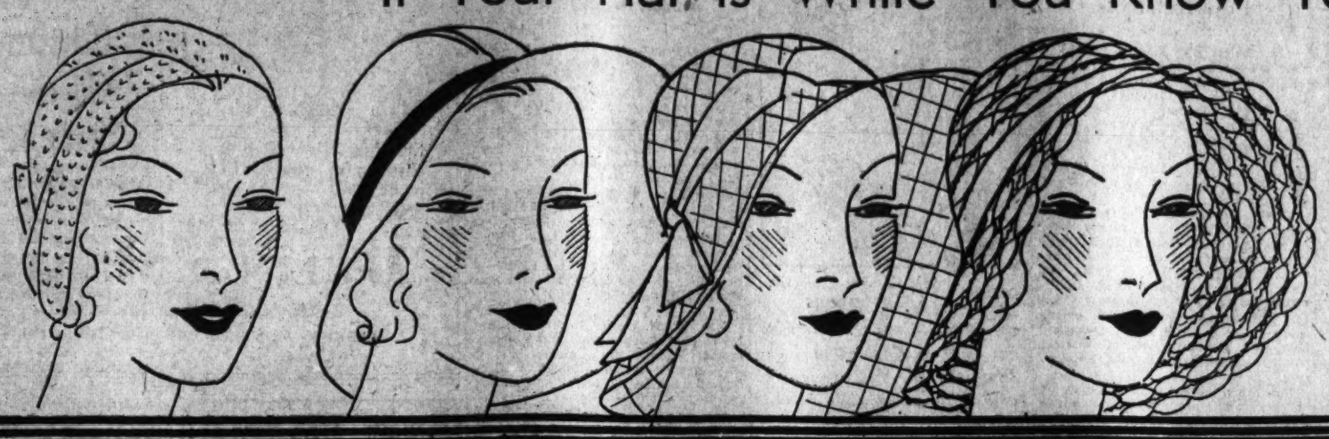

A Large and Varied Collection Here **$5**

But there are white hats and white hats—and it makes a world of difference what white hat you wear—and when and how. Here, you are bound to choose only the right white hats—such as you see sketched—a white crocheted turban for town—white panama for spectator sports—white rough straw for a hundred occasions and a white imitation hair for garden affairs—each, $5.

MILLINERY, THIRD FLOOR

Have You Been Caught in the Meshes of Fashion

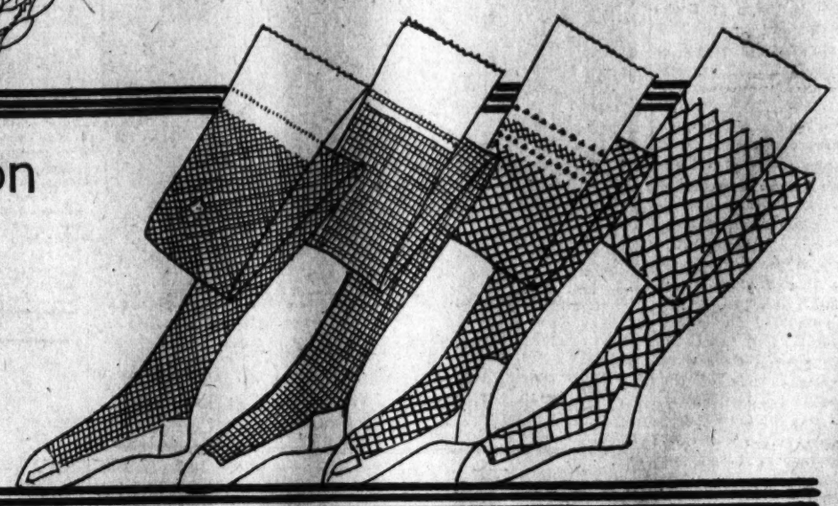

Smartest Meshes in Silk Hose **$1.95**

Four smart meshes—the "Needlepoint," a square mesh—the "Lace-Veil," the "Basket-Weave" and the very large "Fisherman-net"—each, of all silk $1.95
Semi-fashioned Grenadine Mesh Hose $1
Lisle Mesh Hose in white, pastels and suntan $1
Mesh Lisle Socks, 50c; mesh silk socks $1.50
Fine, Full-fashioned Mesh Silk Hose $1.50

HOSIERY, AISLE 19, FIRST FLOOR

The Bias-Cut Assures One of a Wrinkle-less Fit

These French-finished Crepe Slips **$5**

A perfect slip—a perfect fit. Of French-finished crepe, trimmed with dainty lace at the bottom and with medallions inset at the top. With narrow French rolled self-material straps. But the most important thing is the bias-cut that allows the slip to stretch where needed and relieves all seams of strain—giving a smooth fit—so important for summer frocks.

COSTUME SLIPS, THIRD FLOOR

Table Lamps Take Soft Summertime Colorings

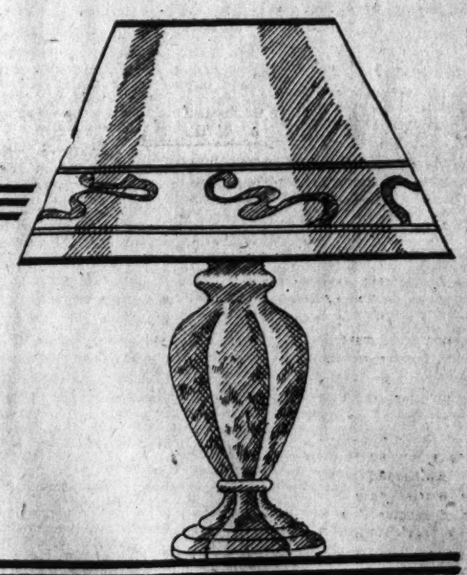

Very Inexpensively Priced **$3.50** *Lamp and Shade*

New lamps whose gracefully shaped bases and delicately tinted shades are exactly suited to the Summer interior. Three different shaped vases, and Empire or cone-shaped shades decorated n floral or appliqued designs.

Black bases with rose or yellow shades; green with green shade and yellow with yellow shade. Shades 16 inches in diameter, lamps 19 inches over all.

LAMPS AND SHADES, SEVENTH FLOOR

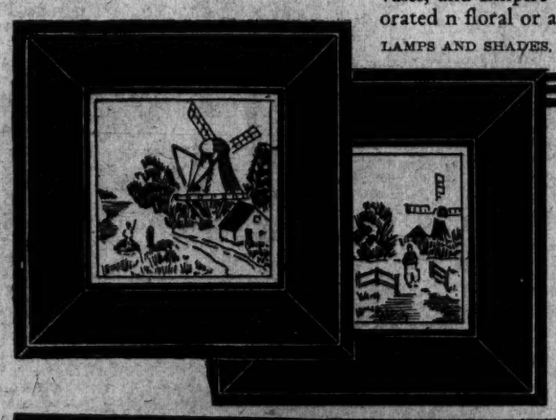

Quaint Dutch Porcelains Are a Smart Vogue

A Choice of Delightful Subjects **$1.50 Each**

These quaint porcelains make decorative gifts, particularly in pairs . . . and the smartest decorators are grouping three or four together.

A choice of several delicately painted Dutch scenes on porcelain tiles, framed in wide ebony frames with a narrow gold-finish inner band.

THE GIFT SHOP, SEVENTH FLOOR

Trico Radiator Covers Make Radiators Decorative

Buy Them Now Much Less Than Regularly.

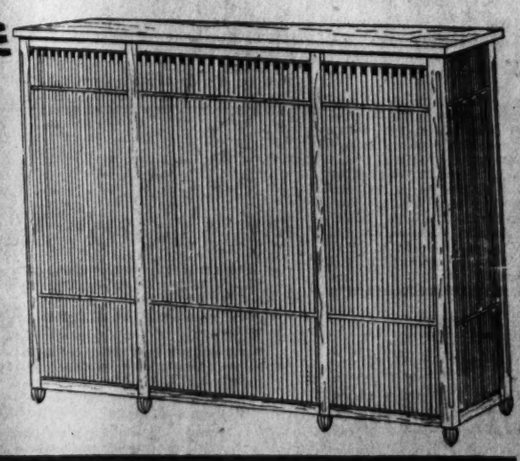

You can now buy famous Trico radiator furniture at low prices that formerly bought only inferior qualities. This radiator furniture beautifies rooms, eliminates radiator smudges, and saves half your cleaning and re-decorating expenses every year.

*MODEL H Trico Furniture Excepted.

Made to measure, Trico radiator furniture is finished by hand with many coats of baked-on enamel to match your furniture or woodwork and will make your radators into charming window seats or consoles. Have them installed now while prices are lower.

TRICO FURNITURE, SEVENTH FLOOR

A Diamond and White Gold Engagement Ring

Priced Very Low at $75

There are two lovely rings from which to choose at this attractive price, each worthy of your bride. An exquisite, perfect-cut diamond—23/100 carat—set in 18-k. white gold filigree mounting, with either six synthetic emeralds or sapphires, and two small diamonds on the sides. Stop in—we will be glad to show them to you.

FINE JEWELRY, FIRST FLOOR

The Appetizing Food is But One of Many Reasons Men Like The Tea Room

The Tea Room combines everything men like—convenience, coolness, comfort, pleasant surroundings, prompt service—and the atmosphere of a real man's place, where he meets other men—All in all—after luncheon in The Tea Room men feel satisfied and refreshed though the thermometer may be touching a high record—the cool atmosphere, the super service and the epicurean dishes have been delightfully refreshing. Come in today—11:30 to 2:30 P. M.

THE TEA ROOM, SEVENTH FLOOR

EVENTS OF INTEREST IN SOCIETY CIRCLES OF CAPITAL

Spanish Scene Is Reproduced At Luncheon

Naval Attache Is Host Amid Reminiscent Decorations.

THAT an officer of the erstwhile royal Spanish navy can depict the colorful romance of a little Spanish town, no matter what the environment, was evidenced on Saturday at a luncheon, small and exclusive, given by Commander Federico Monreal y Pilon, Naval Attache of the Spanish Embassy, at his bachelor suite.

Among his guests was a trio of lieutenants of the navy of Spain, who had come "a-visiting" from their studies in engineering at the Massachusetts Institute of Technology in Boston and the host had assembled a gay little group to meet them, forthwith setting each one to the task of preparing the delicacies which suggested a well-planned menu from some wayside inn high in the Pyrenees.

Like a street scene of old Seville the dining room presented a galaxy of colors. Brilliant posters of the Iberian-American Exposition of two years ago formed gay splashes on the walls; colored prints of Andalusian senoritas in ruffled skirts of pink and orange and the inevitable high combs and lace mantillas lent the Latin touch; quaint Spanish dolls were placed in various parts of the room and festooning the ceiling were tiny flags of all the Spanish provinces and various coats of arms of the army and navy of the Iberian peninsula.

A white cloth covered the table, the sole decoration of which was reminiscent of Montmartre—large loaves of hard crusted bread and bottles of red wine. And with the savoir faire of old Spain the host entertained his guests in the living-room which is hung with paisley shawls and a few paintings of picturesque Madrid.

Commander Federico Monreal y Pilon had as his guests a few members of the staff at the embassy and some guests visiting here from his native country. He came to Washington last winter to assume his duties.

Spanish Envoy is Host To Supper Party.

The Charge d'Affaires of Spain, Count de Montefuerte, was host to a party at the supper dance at the Le Paradis roof garden Saturday evening.

Other hosts at Le Paradis the same evening included Mr. Benjamin Cohen, formerly of the Chilean Embassy, and the Count and Countess de Frise, of Paris.

The Second Secretary of the Argentine Embassy, Senor Don Eduardo Vivot, entertained a party at the dinner dance on the Shoreham Terrace Saturday evening.

His guests included Mr. and Mrs. Hugo Rennert, Miss Norvell Munford, Miss Dorothea Lane and Mr. Benjamin Cohen.

The Rev. Sherman Coolidge, dean of the Episcopal Cathedral in Denver, Colo., is at the Willard for a visit. Mr. Coolidge, a full-blooded Indian, was raised by Gen. and Mrs. Charles Austin Coolidge, who now make their home in Washington at the Westmoreland. He was educated at Shattuck Military School and Seabury Divinity School and took a post graduate course at Hobart College in Geneva, N. Y. He married Miss Grace Wetherbee, of New York, and they now make their home in Colorado Springs.

Capt. and Mrs. James Barry Adams, of San Francisco, who are making a short visit in Washington, are stopping at the Hotel Lafayette.

Mr. and Mrs. Luke Wilson entertained a small group at the dinner dance on the Shoreham terrace Saturday evening.

Other hosts at the terrace on the same evening included Col. Ross Warrren, Capt. Ira C. Eaker, Mr. Golden Donaldson, Midshipman L. E. Heing, Mr. and Mrs. George J. Mueller, Mr. and Mrs. Martin W. Meyer, Lieut. A. R. Forsach, Dr. Michael McKerney, Lieut. A. Smirnoff, Mr. R. M. Baines and Mr. B. L. Farnsworth.

Miss Peggy Simms, daughter of Maj. and Mrs. Lyman L. Simms, was hostess to a large party at the dinner dance on the Shoreham Terrace Saturday evening.

Guests included a number of visitors from out-of-town. Those present were Lieut. and Mrs. D. G. Willis and Lieut. and Mrs. Samuel Patterson, all of Quantico, Va.; Lieut. and Mrs. David M. Goodrich, of Bolling Field; Mrs. R. F. Howard, of San Antonio, Tex.; Miss Hope Windsor, Mrs. Philip King Lieut. Col. J. B. Anderson, Lieut. Homer Wheeler, of Annapolis; Mr. Marshall Hoppin, Lieut. Byron G. Gates, of New York, and Mr. John Haines.

Secrets Between Friends

Underwood & Underwood.

MISS FRANCES BROOKS, daughter of Mr. and Mrs. Harold A. Brooks, of Chevy Chase, has returned from a visit in New York and West Point.

Society Moves To Fashionable Coast Resorts

Many Capital Leaders At Bar Harbor and Newport.

While Washington society has many sets, which are increasing in number rather than diminishing, and while its members are scattered for the summer over the fashionable places of several continents, many still remain in this country where they have establishments at Newport, Bar Harbor and other popular resorts.

Newport continues to be the most important summer place, and with good reason, for its miles of avenue are flanked by what in Europe would be called palaces, its wealth is untold, and the names associated with it are by reason of their exclusiveness and power acknowleged leaders of American society.

Mrs. Elisha Dyer, who before her marriage a few years ago, was Miss Katherine Whitaker, daughter of Mrs. Price Whitaker, and made her debut in Washington, where she made her home for a time, has returned from her annual spring stay in Paris, and is at the Wayside in Newport. Mrs. Duncan Cameron and her daughters, Miss Elsie Quinby and Miss Phoebe Quinby, have also returned from Europe and are at their recently completed villa in Newport.

Mr. and Mrs. Cecil Barrett and their daughter, Miss Audrey Barrett, who have just returned from England where Miss Barrett was presented at the Court of St. James at one of the spring drawing rooms, have gone to their home at Bar Harbor, which by many, is regarded as the most beautiful place in the country.

Mrs. Louis Lehr and Miss Mary Elkins Reed, who have decided to spend the summer abroad, are now in France, where they are motoring with friends in Brittany before going to Paris and later to Belgium and Holland.

C. A. Germann Engaged To New Rochelle Girl.

Mr. and Mrs. E. Irving Hanson, of Pleasantville, New Rochelle, N. Y., have announced the engagement of their daughter, Miss Dorothy Houghton Hanson, to Mr. Charles A. Germann, son of Mr. and Mrs. Robert Germann, of St. Gallen, Switzerland.

Miss Hanson attended Rosemary Hall in Greenwich, Conn., and after graduating from St. Catherine's School in Richmond, Va., was a student at the Sarah Lawrence College in Bronxville, N. Y.

After being graduated from St. Gallen, Mr. Germann attended the University of Zurich. He was formerly connected with the American Embassy in Paris, and is a member of the Swiss Consular service, assigned to the Consulate General of Switzerland in New York.

The Rev. and Mrs. William Irby, of Blackstone, Va., announce the marriage Saturday of their daughter, Miss Mary Ellen Irby and Mr. Arthur Stoiber, son of Mr. and Mrs. Louis Stoiber, Forest Hill, N. J., in the Little Church Around the Corner in New York. Preceding the ceremony, Mrs. Harold I. Grousbeck, Northampton, Mass., sang "My Heart at Thy Sweet Voice," accompanied by Mr. Rockne. The Rev. Mr. McLaughlin officiated.

The maid of honor was Miss Anne Haskins of Washington, and the bridesmaids were Mrs. M. C. Teague, sister of thet bride, of Jackson Heights, Long Island, and Mrs. H. A. Romine, Oklahoma City, Okla. The bride was given in marriage by her brother, Mr. William Irby of Lynn, Mass. Her niece, Jane Irby Teague, was flower girl.

Mr. Arthur Schuyler Jewett, Brookline, Mass., was best man and the ushers were Mr. Edwin L. Stoiber, brother of the bridegroom, Dr. Campbell Howard, of Summit, N. J., and Mr. C. P. B. Spidell, New York City.

The bride, a graduate of Blackstone College for Women, attended Columbia University. The bridegroom was graduated from Harvard in 1911. After a wedding trip to Bermuda, they will be at home at the hotel Tudor, New York City.

Mrs. Chester Bolton, wife of Representative Bolton, of Ohio, is planning an early departure for Europe. The Boltons will close their house here and Representative Bolton will take their older son with him to Maine for the summer.

The younger boy will accompany Mrs. Bolton abroad.

Mr. and Mrs. Leo Mautner arrived home Frday after a month's stay in Atlantic City.

Mrs. K's Toll House Tavern

Colesville Pike, Silver Spring, Maryland.

Most any Lunch or Dinner at this colorful "Old Tavern" will be found one or more of the Nation's Who's Who. Here you may Dine in a decorous setting unmatched for quaintness and good food.

Afternoon Teas
Luncheons Dinners
Sunday Morning Breakfasts
9 to Noon

Auto Route 27, or Four Corners Bus
Phone Silver Spring 5.

CARE of YOUR RUGS

Have Your Floor Covering Taken Care of by Rug Experts

Washing: *by Hand with Pure Soap*
Repairing: *by Native Weavers*
Storage: *in Fireproof Plant*

Phone Now for Estimate!
North 2747-2748

Nazarian & Hekimian, Inc.
Established 1901
1226 Connecticut Avenue

Free Booklet For Classification
Free Appraisal For Clients Only

"We Do Not Experiment With Your Rugs."

Save Money on Your Mattresses

You can always buy better mattresses here for less money. The Zaban coil spring type costing $29.50 are the equal of the $40 kind.

Our Knew-Rest at $12.75 is the equal to those costing $19.50.

Or you can have your old mattresses made into the new more comfortable cushion spring kind at a cost of $9.00 to $22.50.

Phone and we will call for your mattress and return it the same day.

Mattresses, box springs and pillows renovated or made to order at factory prices. Purchase beds and bedding here at money-saving prices.

ZABAN'S 903 E St. N.W. National 9410-9411

Here From Virginia

Underwood & Underwood.

MRS. W. H. JONES, wife of Maj. Jones, U. S. A., who has come to Washington from Langley Field, Va., where her husband is stationed, to be the guest of her parents, Lieut. Col. and Mrs. Andrew Chaffin.

Mr. L. G. van Hoorn, counselor of the Netherlands Legation, entertained a party at the dinner dance on the Shoreham Terrace Saturday evening.

Helen Allen Is Bride of Bishop Hunt

Ceremony Is Witnessed in Historic Home by Few Relatives.

Miss Helen Mar Allen, daughter of the late Mr. and Mrs. William Harvey Allen and granddaughter of the late Col. and Mrs. Edward Jay Allen, of Pittsburgh, was married Saturday by the Rev. Dr. G. Freeland Peter, canon of Washington Cathedral, to Mr. Bishop Carleton Hunt, son of Mrs. Benjamin Herbert Goldsmith, of Boston, and the late Guy Carleton Hunt, of Bridgeport, Conn.

The ceremony was performed in the presence of relatives at the home of Mr. and Mrs. Harold Allen, uncle and aunt of the bride, at 912 Nineteenth street. The house, which was built in 1800 by John Lenthal, supervising architect of the original Capitol, had been decorated with spring flowers and vines. A string orchestra, led by Elizabeth K. Gawthrop, harpist, played softly during the service.

The bride was given in marriage by her uncle. She wore a gown of white lace applique over white satin. Her sister, Mrs. Walter Ray Bayliss, of Taunton, Mass., was matron of honor.

The bride was graduated from Goucher in 1925, took her master's degree at Columbia the next year and later was a member of the faculty at Vassar. Mr. Hunt is a graduate of Harvard, where, after service in the World War and as professor of commerce at Dalhousie University, Halifax for two years, he received his doctor's degree in 1930. He is now instructor in economics at Harvard. Both Mr. Hunt and his bride were postgraduate students at the University of London.

They will be at home after July 10 in East Boston.

Mrs. Eaker Will Be Wed Next Friday

Aviator's Former Wife Will Be Married to Capt. Flickinger.

An engagement which causes much interest in Army circles, particularly in Washington, is that of Mrs. Leah Chase Eaker, former wife of Capt. Ira C. Eaker, U. S. Army aviator, to Capt. Harrison William Flickinger, also of the air service. The ceremony will take place Friday in New York where they have just obtained a wedding license

Mrs. Eaker is the daughter of Mr. and Mrs. Chauncey Chase, of Middlebury, Ind. She and Capt. Eaker were divorced in Las Vegas, Nev., in 1930.

Capt. Flickinger is stationed at Langley Field, Va. He is a native of Erie, Pa., and the son of Mr. and Mrs. William B. Flickinger.

Mrs. W. H. Carter has rented her home on Bancroft place and also her country place in Virginia, and is leaving with her son, Col. W. V. Carter, and his family for Honolulu.

Mrs. Annie Conroy Sullivan, of the Cavalier Hotel, entertained last evening with a dinner party in honor of the Rev. George E. Shank, lately ordained to the priesthood. The guests included: The Very Rev. Patrick E. Conroy, V. F.; the Rev. Michael Gallagher, the Rev. Michael Eagen, Mrs. Blanche Shank, Mr. Joseph P. Cogan, Mr. and Mrs. Thomas J. Winston, Mr. Thomas J. Winston, jr., Mr. and Mrs. John O'Laughlen, jr., Mr. and Mrs. Joseph Maloney, Mr. Joseph Maloney, sr.; Mr. and Mrs. John Meehan, Miss

Continued on Page 10, Column 4.

Wedding Gifts

INDIVIDUALITY, good taste and usefulness are embodied in our Wedding Presents of

China
Glass
Silver
and so forth

Sterling Silver Vases similar to above, 10 inches tall
$7.50

DULIN & MARTIN
Connecticut Ave. and L
PARKING SERVICE—*Connecticut Avenue Entrance*

Rugs Cleaned
By our modern methods wear longer, look better and are free from moths.

Free Storage
For your rugs, draperies, blankets and wearing apparel when they are VOGUE-CLEANED.

VOGUE Cleaners
3rd & Eye Sts. N.E. AT. 0023

SCHOOLS AND COLLEGES

Poteet's BUSINESS COLLEGE
Summer Classes at Summer Rates. Stenography, Accounting and civil service courses. 14th and I Sts., N.W. Nat. 4717.

The Temple School, Inc.
Emphasizing Individual Instruction in Business and Secretarial Training
Enroll Now for Intensive Summer Courses
1420 K St. NA. 3258

SERVING BROADER FIELDS

a new light-express body extends the usefulness of

FORD TRUCKS

A GROWING number of standard Ford bodies is being made available for every hauling need. Almost daily, they are extending Ford economy to new business fields.

Among these bodies are stake, panel, platform, express and agricultural types, five different dump and four different coal bodies, two police patrols, a funeral coach, an ambulance, a garbage truck, an ice body, and others. With a wide range of choice in style and equipment, they comprise a full line of more than fifty types.

Ford chassis, too, offer a type for every need. The light-delivery car uses the same chassis as the Model A Ford car. The 1½-ton truck chassis is available with 131½-inch or 157-inch wheelbase. It may be equipped with single or dual rear wheels, and with high or low rear-axle gear-ratios.

Into the building of both chassis and bodies go fine materials—each selected for its purpose because it has those qualities of strength, toughness, hardness or flexibility which will serve best in that particular capacity. For example, in the making of the chassis alone, forty different kinds of steel are used.

This is but one example of the value that has been built into the Ford truck. These and many other features of value result in completed commercial units that give long, reliable service, capable performance and economy, offering to every business a specialized hauling service at low cost.

Your Ford dealer can supply a chassis and body that are designed for your hauling needs, in a choice of thirty-eight color-combinations. You may purchase a Ford truck or light commercial car on convenient, economical terms through the Authorized Ford Finance Plans of the Universal Credit Company.

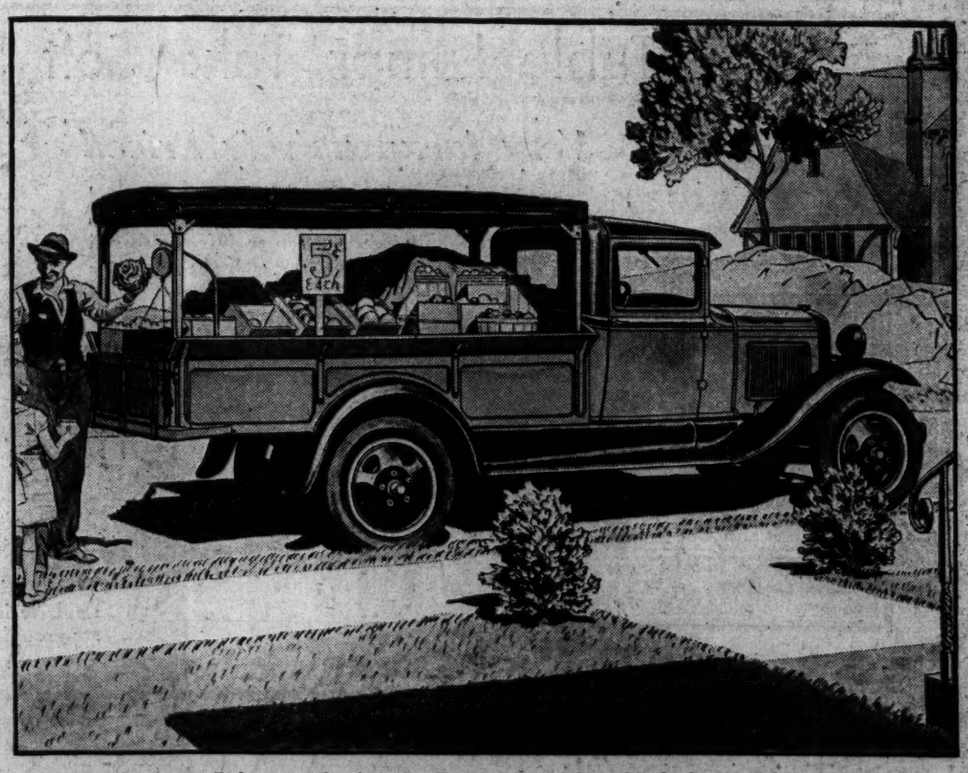

The Light-express Body equipped with Canopy Top. A type widely used by hucksters, vendors, grocers and others, for newspaper and magazine deliveries, and for many other purposes. Made of steel, except for floor-boards and sills, which are of specially seasoned wood. The steel end-gate is eqdipped with heavy chains. Screen sides can be supplied.

Open express truck with 157-inch wheelbase and canopy-top

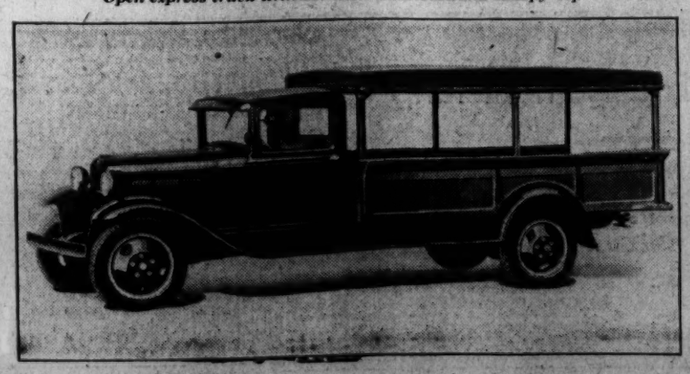

Heavy-duty express truck. Wheelbase, 131½ inches

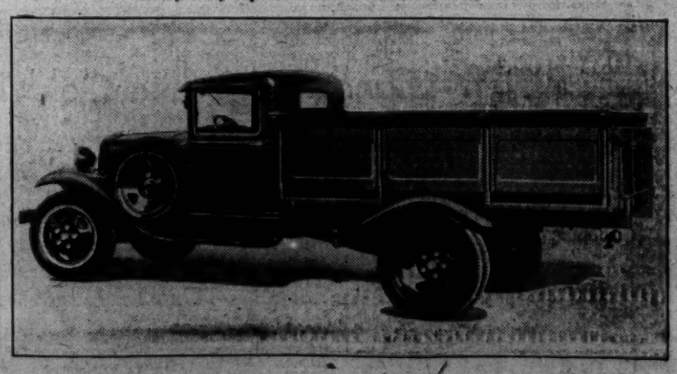

RADIO
BRIDGE
GARDEN HINTS

FEATURES of INTEREST to WOMEN

HOROSCOPE
RECIPES
FASHIONS

DIAL FLASHES

DESPITE the declaration of leaders in the radio industry that practical television for public consumption will be achieved within a year, Commissioner Harold A. Lafount, of the Federal Radio Commission, still believes it will be a matter of several years before visual broadcasting reaches a commercialization stage.

Nevertheless, he admitted that television experimentation has made considerable progress within the past year, and that it appears now to be definitely on the right track.

Simultaneously, the Radio Commission authorized Don Lee, Inc., of Los Angeles, to construct the first visual broadcasting station in the West. A new system of transmission will be employed in the 500-watt station. An electrical, rather than a mechanical, method of scanning will be employed.

While the commission only a few months ago refused to lift the experimental restriction on television, it is believed it will be confronted with the same proposal again shortly after the termination of its summer recess.

"I am not a pessimist," Mr. Lafount said, in explaining his position, "but even with the encouraging progress made by television it is difficult to believe that the next year will usher the new art in as a practical public servant. There are some who say practical television is here today, others who say it is a matter of months, and yet others who believe that several years must elapse. I am one of the latter group."

AFFAIRS and happenings in the lives of the Stebbins brothers will be brought to radio listeners when a new series featuring Phillips Lord and Arthur Allen is inaugurated over WRC today.

The scene of the comedy skit will be laid in Bucksport, Me., a mythical down East township. The Stebbins Boys, as the program will be known, are three brothers. Capt. Bill and Exley have not spoken to each other for fifteen years. Brother John has spent the same period in trying to reconcile the pair. The role of Capt. Bill will be portrayed by Phillips Lord, while his brother, Exley, will be enacted by Arthur Allen.

The Nit Wits are returning to the air over WMAL at 9:30 o'clock tonight.

United States Attorney George E. Q. Johnson, of Chicago, who obtained the indictment of "Scarface Al" Capone, will reveal some of the nefarious activities of gangland in a Nation-wide radio address tonight (WABC network, 7:30 p. m.).

Contralto with the Gypsies, Veronica Wiggins has chosen "By the Waters of Minnetonka," "When Two Who Love Are Parted," and "Mighty Lak' a Rose" for tonight's broadcast (WRC, 7:30 p. m.). The orchestral portion of the offering includes several old favorites.

PROCEEDINGS of the dinner to be given to Mayor James J. Walker tonight will be broadcast (WRC, 9 p. m.). The affair is in honor of Mayor Walker's fiftieth birthday and will be under auspices of Brooklyn members of the American Jewish joint distribution committee. The mayor will speak in behalf of the effort being made by the committee to raise $1,000,000 in New York City to relieve suffering among Jews in Eastern and Central Europe.

Virginia will honor the memory of another of its favorite sons by unveiling a bust of Zachary Taylor, twelfth President of the United States, in Statuary Hall, Capitol Building, Richmond, Va., tomorrow afternoon (WRC, 3:30 p. m.).

The programs of the Columbia camp concerts, a summer extension of the American School of the Air, will be started on July 1, over station WMAL.

FINLAND'S great composer, Jan Sibelius, will be honored by Howard Barlow and his symphony orchestra tomorrow night when the finale from First Symphony is played, (WMAL, 8:30 p. m.).

Opening ceremonies for the Canadian National Exhibition at Toronto will be described by Milton J. Cross for the WJZ network tomorrow night. A 2,000-voice chorus will be a feature of the broadcast.

Turner Catledge, a White House correspondent, will describe "The Presidential Train En Route" from the studios of WMAL on Wednesday, 5 p. m.

THE vociferous applause lasting three and one-half minutes which President Hoover received during his recent address at Indianapolis may be a record for broadcast time consumed for this purpose. Many speakers have been warmly greeted, but the broadcasting companies fail to recall any more prolonged expression of approval.

RADIO PROGRAMS

MONDAY, MAY 25.
LOCAL STATIONS.
(Eastern Standard Time.)

WRC—National Broadcasting Co. (316 Meters, 950 Kilocycles.)

8:30 a. m.—Health Exercises.
9:00 a. m.—Gene and Glenn.
9:15 a. m.—Morning Devotions.
9:30 a. m.—Cheerio.
9:00 a. m.—Parnassus Trio.
10:15 a. m.—Orchestra, with Lew Conrad.
10:45 a. m.—A. & P. Food. Col. Goodsody.
11:00 a. m.—College Capers.
11:15 a. m.—Hits and Bits.
11:30 a. m.—Jean Carroll.
11:45 a. m.—Hits and Bits.
12:00 a. m.—Blue Streaks.
10:15 a. m.—Radio Household Institute.
10:30 a. m.—Singing Strings.
10:45 a. m.—Al and Pete.
11:00 a. m.—Sweet and Low Down.
11:15 a. m.—"Moods and Memories" by Capt. R. Henderson Bland.
11:30 a. m.—On Wings of Song.
12:00 (noon)—Palais d'Or Orchestra.
12:30 p. m.—National Farm and Home Hour.
1:30 p. m.—Classic Gems.
2:00 p. m.—Woman's Radio Review.
2:00 p. m.—Dancing Melodies.
2:45 p. m.—Rebroadcast of dance program from London.
4:00 p. m.—Lady Next Door.
4:30 p. m.—Good Neighbor Hour.
4:45 p. m.—Vocational Guidance.
5:00 p. m.—Report of the National Industrial Conference Board.
5:02 p. m.—Black and Gold Orchestra.
5:15 p. m.—Mormon Tabernacle Choir and Organ.
5:45 p. m.—"The Stebbins Boys."
6:00 p. m.—Amos 'n' Andy.
6:15 p. m.—Jesters.
6:30 p. m.—Phil Cook.
6:45 p. m.—"The Merry Dairymen."
7:00 p. m.—"How's Business?" by Merle Thorpe.
7:15 p. m.—Weber and Fields.
7:30 p. m.—A. & P. Gypsies.
8:30 p. m.—General Motors Program.
9:00 p. m.—Symphonic Rhythm Makers.
9:45 p. m.—Simonis Program.
10:00 p. m.—Slumber Music.
10:30 p. m.—Russian Singers.
11:00 p. m.—National Federation of Music Clubs Program from San Francisco.
12:00 (midnight)—LeSalle Orchestra.
12:30 to 1:00 a. m.—Canton Orchestra.

WMAL—Columbia Broadcasting System. (475.9 Meters, 630 Kilocycles.)

8:00 a. m.—Commuters.
8:30 a. m.—Tony's Scrap Book.
8:45 a. m.—Old Dutch Girl.
9:00 a. m.—Opening the Morning's Mail.
9:30 a. m.—Mr. Fixit.
9:45 a. m.—Melody Parade.
10:00 a. m.—What I Am Trying to Do.
10:15 a. m.—Magic Looking Glass.
10:20 a. m.—The Madison Singers.
10:30 a. m.—Ida Bailey Allen.
10:45 a. m.—Three Modern Maids.
11:00 a. m.—Don Bigelow Orchestra.
11:30 a. m.—Revue.
12:00 (noon)—Ferdinando Orchestra.
12:30 p. m.—Harry Tucker Orchestra.
1:00 p. m.—Dale Wimbrow—Songs and Patter.
1:15 p. m.—Rhythm Kings—with Harriet Lee, contralto.
2:00 p. m.—Salon Orchestra.
2:30 p. m.—Three Doctors.
2:45 p. m.—Artist Recital.
3:00 p. m.—U. S. Army Band.
3:30 p. m.—Thirty Minute Men.
4:00 p. m.—Organ Music Makers.
4:30 p. m.—Jolly Jugglers.
4:45 p. m.—Jean Beaudine.
5:00 p. m.—Science News of the Week—"Beer and Bread in Babylonia."
5:15 p. m.—Ray Welch Orchestra.
5:30 p. m.—Roy Atwell.
5:45 p. m.—News Flashes.
6:00 p. m.—H. V. Kaltenborn.
6:15 p. m.—Dennis King and Orchestra.
6:30 p. m.—Barrycrafters.
6:45 p. m.—Camel Quarter Hour.
7:00 p. m.—Pryor's Band.
7:15 p. m.—Barbershop Quartet.
7:30 p. m.—"Listening-in on Jimmy and Jane."
7:45 p. m.—Mary Templin, mezzo-contralto; Jack Irving, barytone, and Elsie Cranmer, pianist.
8:00 p. m.—Three Bakers.
8:30 p. m.—Scouting.
8:45 p. m.—Columbians.
9:00 p. m.—Robert Burns Program.
9:30 p. m.—Nit Wit Hour.
9:45 p. m.—Norman Brokenshire.
10:00 p. m.—Roy Hunter's Orchestra.
10:15 p. m.—Frances Gutelius, concert pianist; Floyd Williams, tenor.
10:45 p. m.—Woodmansten Inn Orchestra.
11:00 p. m.—George Olsen Orchestra.
11:30 p. m.—Nocturne—Ann Leaf, with Ben Alley.

WOL—American Broadcasting Co. (229 Meters, 1,310 Kilocycles.)

7:00 a. m.—Musical Clock.
8:00 a. m.—Chimes.
8:10 a. m.—Musical Clock.
10:00 a. m.—"A Meal to Suit the Season," by Peggy Clarke.
10:15 a. m.—Organ Reverie.
10:45 a. m.—Novelettes.
11:00 a. m.—Parents' Forum.
11:15 a. m.—The March of Music.
11:30 a. m.—With the Composers.
12:00 (noon)—Luncheon Music.
12:30 p. m.—Dance Music.
2:00 p. m.—Good Afternoon.
3:45 p. m.—Waltz Hour.
4:00 p. m.—March of Music.
4:15 p. m.—Walter Dos, entertainer.
4:30 p. m.—Dance Music.
5:00 p. m.—Nonsensicalities.
5:15 p. m.—Opportunities.
5:45 p. m.—Wayside Ramblings by Myron Glaser.
6:00 p. m.—Dinner Music.
6:15 p. m.—Cecil and Sally.
6:30 p. m.—Aerial Columnist.
6:45 p. m.—To be announced.
7:00 p. m.—Eddie Schonfeld, popular pianist.
7:20 p. m.—The Globe Trotter.
7:30 p. m.—The Haunted House of Kildare.
8:00 p. m.—"Radio and Newspapers," by Madelina Ensign.
8:15 p. m.—O. C. Miller, Whispering Vocalist.
8:30 p. m.—Rose Novak, violinist, with Mae Davis, pianist.

WJSV—Independent Publishing Co. (205 Meters, 1,460 Kilocycles.)

6:57 a. m.—Down South.
7:00 a. m.—Old King Tut.
10:00 a. m.—Elizabeth Chamblin, soprano.
10:15 a. m.—Hints to Housewives.
10:30 a. m.—Federation of Women's Clubs.
11:00 a. m.—Sacred Hour.
12:01 p. m.—National Farm News.
1:30 p. m.—Old King Tut and Bill Haislip.
2:30 p. m.—Afternoon Musicale.
3:30 p. m.—Sunshine Hour.
4:15 p. m.—Children's Hour.
6:00 p. m.—Science and History.

Monday's Highlights

3:45 p. m.—(WRC) Rebroadcast dance music from London.

5:45 p. m.—(WRC) The Stebbins Boys (new).

6:15 p. m.—(WMAL) Dennis King and Orchestra.

6:45 p. m.—(WRC) The Merry Dairymen.

7 p. m.—(WOL) Eddie Schofield, pianist.

7:30 p. m.—(WRC) A. & P. Gypsies.

8 p. m.—(WMAL) Three Bakers.

9:30 p. m.—(WMAL) Nit-Wit Hour.

11 p. m.—(WRC) National Federation of Music Clubs.

11 p. m.—(WJSV) Schramm's Orchestra.

5:15 p. m.—Classified Hour.
6:15 p. m.—Sport Reporter.
6:20 p. m.—News Flashes.
6:30 p. m.—Classified Hour.
7:00 p. m.—Dance Program.
7:45 p. m.—Ocean City Program.
8:00 p. m.—Sam and Ezra.
8:15 p. m.—Joseph Di Maglio, tenor.
8:45 p. m.—Myra Marshall, soprano.
9:00 p. m.—American Legion Program.
9:30 p. m.—Studio Program.
10:30 p. m.—Monty, Mike and Skippy.
11:00 p. m.—Schramm's Orchestra.

WMAL—Independent Operation—1,066 Kilocycles.

7:30 a. m.—Sunbirds.
7:45 a.m.—A. & P. Program.
8:00 a. m.—Popular Hits.
8:15 a. m.—Morning Glories.
8:30 a. m.—Ford and Wallace.
8:45 a. m.—Miracles of Magnolia.
9:00 a. m.—College Capers.
9:15 a. m.—Beatrice Mabie.
9:30 a. m.—Jill and Judy.
9:45 a. m.—Winifred S. Carter.
10:00 a. m.—Syncopators.
10:30 a. m.—Singing Strings.
10:45 a. m.—Al and Pete.
11:00 a. m.—The Arundels.
11:30 a. m.—Adam and Eve.
11:45 a. m.—Organ Melodies.
12:30 p. m.—George Simons, tenor.
1:45 p. m.—Piano Moods.
2:00 p. m.—Hawaiian Melodies.
2:30 p. m.—Hilda Waldeteufel Zetzer, soprano.
2:45 p. m.—"Penal Problems," by Mrs. William J. Brown.

WBAL—Baltimore—760 Kilocycles. Synchronized Operation WBAL-WJZ. (Tune WBAL on WJZ Dial Setting.)

3:00-12:00 p. m.—Programs same as WJZ.

WLW—Cincinnati—700 Kilocycles.

6:12—WLW Nightlights.
6:30—Bill Cosier.
6:45—Baseball Scores.
6:50—Keith Theater.
7:00—Gold Medal Express.
8:00—Maytag Orchestra.
8:30—Real Folks.
9:00—Vision-Aire.
9:30—Empire Builders.
10:00—Great Composers.
10:30—Variety.
10:45—Bob Newhall, Sport Slices.
11:00—Willys Musical Memories.
12:00—Hotel Gibson Orchestra.
12:30 a. m.—Castle Farm Orchestra.

CHAIN STATIONS.
(Associated Press.)

Eastern standard time, P. M. unless indicated. (Programs subject to last-minute change by stations.)

454.5—WEAF (NBC)—660

5:00—Dinner Music.
5:30—Who's Behind the Name.
5:45—Dinner Music.
6:00—Hayden and Schuit, piano duo.
6:15—The World Today.
6:30—Archer Gibson, organist.
7:00—How's Business?
7:15—Weber and Fields.
7:30—Gypsies.
8:00—Family Party.
8:30—Symphonic Rhythm Makers.
9:45—Sponsored Program.
10:00—Dorothy Knapp.
10:15—Gene Austin, Songs.
10:30—Country Club Orchestra.
11:00—Paul Whiteman Orchestra.
11:30—Donahue's Orchestra.

349.6—WABC (CBS)—860

5:00—Welch's Orchestra.
5:30—Roy Atwell.
5:45—Crime Club.
6:00—H. V. Kaltenborn.
6:15—Dennis King.
6:30—Evangeline Adams.
6:45—Quarter-Hour.
7:00—Pryor's Band.
7:15—Barbershop Singers.
7:30—Barbara Maurel.
7:45—Gloom Chasers.
8:00—Billy Artzt's Orchestra.
8:30—Saving Tone Pictures.
9:00—Guy Lombardo's Orchestra.
9:30—Nit-Wit Hour.
10:00—Orchestra.
10:15—Pryor's Band.
10:45—The Quarter-Hour.
11:00—Orchestra.
11:30—Glen Olsen Orchestra.
12:00—Ann Leaf at the Organ.
12:30—Orchestra.

394.5—WJZ (NBC)—760 (Synchronized with WBAL)

5:00—Treasure Box.
5:15—Mormon Choir.
5:45—Topics in Brief.
6:00—Amos 'n' Andy.
6:15—The Jesters.
6:30—Phil Cook.
6:45—Symphony Concert.
7:00—The Empress.
8:00—Barry Orchestra.
8:30—Sea Folks.
9:00—Rochester Civic Orchestra.
9:30—Empire Builders.
10:00—Slumber Music.
10:30—Russian Singers.
11:00—Calloway Orchestra.
11:30—Black's Orchestra.

Jane Interprets the Mode

Very smart afternoon frock of pale gray crepe de chine, with unusual twist of gray and blue crepe de chine at neck and waist. (Courtesy of Dupouy-Magnin, Paris.)

New York, June 21.

"THE vogue for combining brilliant colors in one costume has reached the point where even shoes are each of a different shade!" But don't be too startled, my dear, because that was all of five hundred years ago in merrie England! However, the first part of the quotation describes very accurately today's color situation. And though I haven't seen any signs of the second part being true, it mightn't be such a bad idea at that! Think of all the variety you could get by just having three pairs of shoes of six different colors, and recombining them at will! On the other hand, we have enough color worries as it is without the added complication of having each of our shoes of a different shade, haven't we?

And what's more, our color-combination worries now include having to reckon with a generous display of white added to two or three other colors. No, you can't hope to be really smart this summer without having an important detail of your attire in white—and not a filmy, flimsy bit of white either, but a solid, non-transparent, dazzling "whiteness."

An extremely smart way of expressing color chic in town clothes this summer, is in suits having the jacket and skirt contrasting in color and the blouse of white. One beautiful example of this is a brilliant royal blue skirt in a light ribbed wool, a jacket (unbelted, of course), in a lighter harmonizing blue and a blouse, sleeveless if you wish, in white pique or heavy white crepe. Or then again, both the jacket and blouse can be white and just the skirt of another color. And this choice is a very wise one, because the white jacketed suit is the very acme of summer chic. Or even the jacket and blouse can be in two different vivid shades worn with a black skirt and white accessories, if you're daring!

• • • •

Haven't you often wished that you could have something just a wee bit different to wear to your afternoon parties these summer days? Honestly, I, too, have wondered how long the same old idea of printed chiffon and bright colors was going to reign in the world of afternoon fashions—but I predict it won't be long when lovely ladies can have such charming, distinctive frocks as the one sketched today. Dupouy-Magnin made this of pale grey crepe de chine, with short, simple sleeves, a skirt of pleats incrusted to the rest of the frock in a point, and utterly new and unusual collar trimming of a twisted roll of grey and azure blue crepe de chine! This roll crosses over, after it stops being a collar, and emphasizes the snugly shaped waist of the frock.

O-o-o-h but you'll find restraint of color and line refreshing in warm weather! You can be much smarter! if you're not too fussy, and much more comfortable.

'N' if you're afraid that your afternoon frock is too, too plain, why not liven it up with some smart new accessory, like the necklace or belt of wavy gold strands, with occasional, large turquoise blue beads?

• • • •

Whether you're a thin sylph or a well-developed matron, you'd be surprised and shocked if you could see yourself on the beach or the dance floor without a brassiere! The unbound, floppy, unrestrained curve that the brassiereless state gives even the best of us is disgustingly ugly. And there's no excuse at all to go without one—simply send your stamped, self-addressed envelope to the Dare Department of The Washington Post for directions for making a brassiere for the backless beach or dance frock, one that you can't see, that's perfectly comfortable, and that's easy as pie to make!

• • • •

And of course you'll want to read the weekly Dare Fashion letter in the big Sunday Post.

Au Revoir!

(Copyright, 1931.)

Culbertson on Contract

By *Ely Culbertson*
World's Champion Player and Greatest Card Analyst

"TIME AND TIDE ON NO MAN WAITS."

TIME is one of the most important elements in the play of a hand at no trump. The race for the establishment of winning low cards before the enemy does likewise generally determines the success or failure of the contract. This is a very exciting contest when two long and strong suits are opposed. When the honors heading suits are in sequence, the attack is direct and the fate of the clash of force against force rests upon frontal attack.

At other times the opponents must attempt an encircling movement. This is true when the suit is not headed by a strong honor sequence and the Declarer's ten aces must be developed by finesses. The hand today is a case in point and vividly portrays the importance of Time factor in play. It was played in Duplicate at a recent tournament in Los Angeles. The scores varied all the way from a defeat of 200 points in one instance, to the making of 8-odd in another. Victory or defeat rested on the planning of the campaign and consequent play of the first card by the Declarer.

North-South vulnerable
No score

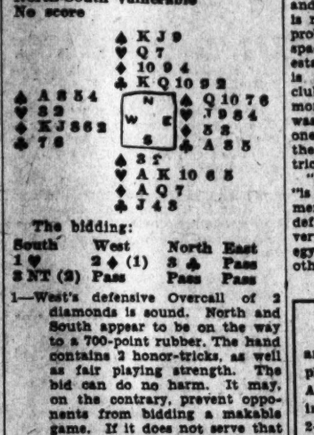

The bidding:

South	West	North	East
1 ♥	2 ♦ (1)	3 ♣	Pass
3 NT (2)	Pass	Pass	Pass

1—West's defensive Overcall of 2 diamonds is sound. North and South appear to be on the way to a 700-point rubber. The hand contains 2 honor-tricks, as well as fair playing strength. The bid can do no harm. It may, on the contrary, prevent opponents from bidding a makable game. If it does not serve that purpose it may point the way to the only safe defense. It is true that game with West's hand is remote against strength shown by an Opening bid; still, "guerilla tactics," when judiciously used, will make it harder for the enemy to get together.

2—South boldly carries the contract to game, encouraged by North's free Takeout. His hand contains more strength than 2½ honor-tricks, shown by his Opening bid, but the heart suit, lacking support by partner, is not strong enough to rebid.

West's choice of an Opening lead is fairly clearly marked. Hearts were bid by South originally. North has bid clubs. The spade suit has not been mentioned in the bidding. Perhaps that is the weak spot in South's armor, so West opens his fourth best spade in order to get a lead through the Ace, Queen in diamonds, which South apparently holds. South had a hard guess. "West holds one of the missing Aces," he reasoned, "but which one?" If it is the Ace of clubs and if East holds the Ace of spades, then nothing can be done as in the race of suit establishment East and West must then inevitably win. Place the Ace of spades in the West hand and the location of the Ace of clubs is relatively unimportant. There are probably no more than three losing spade tricks and if the clubs can be established before the diamond Ace is driven out, South can count 4 clubs, 3 hearts, 1 spade and 1 diamond for a total of 9 tricks. This was the way the hand was played at one table and the close reasoning of the South player resulted in 2 extra tricks by way of lagniappe.

"Strategy," remarks Joah Billings, "is getting there first with the most men." This may not be a complete definition of strategy, but it is a very accurate definition of the strategy underlying the play of this and other hands of like character.

(Copyright, 1931.)

QUESTIONS ANSWERED.

Mr. Culbertson will be glad to answer questions on bidding and play of hands sent in by readers. Address him in care of The Washington Post, INCLOSING A 2-CENT STAMPED, SELF-ADDRESSED ENVELOPE.

What Today Means to You

By MARY BLAKE

"CANCER."

IF JUNE 22 is your birthday, the best hours for you on this date are from 8:30 a. m. to 10 a. m. from 2 p. m. to 4 p. m., and from 5:30 p. m. to 7 p. m. The danger hours are from 6 a. m. to 7:40 a. m., and from 10 p. m. to midnight.

The astrological influences in force on June 22 are of a stimulating nature, and a day of intense activity is predicted—failures will be in the minority. Those who have psychic faculties of any degree will meet with curious experiences. Lucky time for social interests.

The child born on this June 22 will possess an ordinary personality, but will have many sterling qualities, which will assure it of more than average success during its adulthood. It will have an affectionate and a loyal nature, and will cling to its home ties. It will be a conscientious worker.

Born on June 22, you are an unobtrusive type of individual, and you seem to lack any outstanding personal characteristics. In spite of the negative impressions which you create, you are in possession of genuine ability and a great deal of efficiency. Never intruding, you are always on hand when needed. You always "make good" if placed in a position of responsibility, because you combine intelligence with conscientiousness and honesty, and firmly put your shoulder to the wheel. You believe in showing people what you can do, rather than wasting your time in idle boasting.

The affectional part of your "make up" is too deeply hidden behind a screen of indifference and reserve to be seen by the average individual, but those who are near or dear to you appreciate the warmth of your heart and the sincerity of your love. You never flatter people, and a compliment given by you is worth receiving. You are an inveterate and an intelligent reader, and you have a splendid memory. You try to keep abreast with the general news of the world, and your views are not narow or prejudiced.

The horoscopical picture of your home life is not too bright, as perfect harmony will not exist between you and the man or woman you may marry, until you both learn how to truly give and take. You will be an unselfish parent.

Successful people born June 22:
Paul C. Murphy, chess player.
Julian Hawthorne, author.
Francis Lathrop, artist.
Arthur Bourchier, actor.
Frank Damrosch, musician.
Cy Warman, author and journalist.

(Copyright, 1931.)

Indoor and Outdoor Gardens

By JANE LESLIE KIFT

CARING FOR IRIS AND PEONIES.

IRIS do take care of themselves; it would be foolish to deny this, for we frequently see beautiful clumps of iris about a property that has been without a tenant for years. But even though we know they are capable of getting along without any care, we also know from experience that they are responsive to any attention we may give them.

We should keep them well cultivated and free from weeds. We should not neglect to go over the ground where they are planted with a hoe and uproot all the weeds we find. All young plants should be given a mulch the first winter to prevent them from being heaved by the frost in the early spring. Early in the spring the dead tops should be removed. Every three or four years they should be dug, divided and reset.

The two main pests of the German varieties are the borer and a disease known as the "rot." The rot usually attacks the roots after the borers have injured them. The tiny borer enters the end of the leaf and eats its way down until it finally reaches the root of the plant.

The only remedy for borers is to look for them and, when you find them, to cut off the leaf. Decay and a blackening of the leaves of infested plants is a good indication of their presence. The full-grown larva is usually pinkish, with a brown head. It is about 2 inches long, with black spots on the sides.

Winter burning of all hollow-stemmed weeds is a practical means of controlling these pests. If they attack the rhizome and precipitate "rot," dig up the root, cut away diseased portion, dust the wound with powdered sulphur and replant.

Your peonies must from now on be given some attention. Do not neglect to water them twice each week and keep up a constant cultivation of the soil about their roots. Do not, when using the hoe, dig deeply or you may injure the feeding roots, which about this time are quite close to the surface. Be sure to feed these plants bonemeal in July and August. After applying the fertilizer, water the plants carefully so as to carry the food down to the hungry roots.

(Copyright, 1931.)

All readers' questions on growing and care of indoor and outdoor flowers and floral decorations for social functions will be answered by Miss Kift, directly in this column if addressed in care of The Washington Post, or directly to readers if a self-addressed, stamped envelope is supplied.

YOUR NAME — WHAT DOES IT MEAN?

By HARRY A. DEFERRARI, PH.D.

THE family name "Morgan" is of Celtic origin. In a great many cases it stands for the Welsh "Ap Morgan," which means "the son of Morgan." There is some uncertainty as to the exact meaning of this Welsh personal name. Although it is sometimes translated as "mariner," its true meaning is probably "bright sea" or "white sea." In Ireland "Morgan" sometimes stands for the original "O Muireagain," although this Irish name has generally developed into such modern forms as "Murrigan" "Murricane," "Merrigan" and "Maragan." "O Muireagain" means "the descendant of Muireagan." "Murigean" is a diminutive form of various personal names beginning with "muir," meaning "the sea." Another Irish source of "Morgan" is "O Murchain," which means "the descendant of little Murchadh." The personal name "Murchadh" means "the sea warrior." In English records "Morgan" appears to be first recorded in the Hundred Rolls, in which a certain Walter Morgan is mentioned. In the United States and Canada some German families have adopted the name "Morgan" as the supposed English equivalent of "Morgen." The German family name "Morgen" means "the eastern place," and points out an original place of residence.

The family name "Merchant" is one of the relatively few names whose original meanings are indicated by their present forms. The older form "Marchant" (also spelled "Marchand") is still much more common than "Merchant." This name has come into English through the French and is derived ultimately from the Latin "mercari," meaning "to trade." The Latinized form "Mercator" is sometimes found in old records. Some of the many instances of this name in the Hundred Rolls are Thomas le Marchaunt, John le Marchant, William Marchand and Adam Mercator.

(Copyright, 1931.)

Helping the Homemaker

By LOUISE BENNETT WEAVER.

BANANA CAKE FOR DESSERT

Dinner Menu

Ham Loaf — Escalloped Potatoes
Buttered Asparagus
Bread — Cherry Conserve
Vegetable Salad
Banana Cake — Coffee

Ham Loaf

2 cups chopped, cooked ham
1 cup soft bread crumbs
2 tablespoons finely chopped onions
2 tablespoons chopped green peppers
3 tablespoons chopped celery
¼ teaspoon salt
¼ teaspoon paprika
1 egg
1 cup milk
2 tablespoons butter, melted

Mix ingredients and pour into buttered loaf pan. Bake 35 minutes in moderately slow oven. Unmold. Surround with egg sauce.

Egg Sauce

3 tablespoons butter
4 tablespoons flour
2 cups milk
½ teaspoon salt
¼ teaspoon paprika
¼ teaspoon celery salt
1 hard cooked egg, diced
1 tablespoon finely chopped parsley

Melt butter and add flour. Blend and add milk and cook until creamy sauce forms. Stir constantly. Add rest of ingredients. Cook 1 minute and pour around loaf.

Banana Cake

¾ cup fat
1½ cups sugar
1 cup mashed bananas
2 eggs
½ cup sour milk
1 teaspoon vanilla
½ teaspoon lemon extract
¼ teaspoon salt
½ cup nuts
2 cups flour
1 teaspoon soda

Cream fat and sugar. Add rest of ingredients. Beat well. Pour into two layer cake pans fitted with waxed papers. Bake 25 minutes in moderate oven. Cool and frost.

Caramel Icing

2 cups dark brown sugar
1 cup granulated sugar
1 cup milk
2 tablespoons butter
1 teaspoon vanilla

Mix sugars, milk and butter. Cook over moderate fire and stir frequently until soft ball forms when portion is slowly poured into cup of cold water. Set aside 15 minutes. Add vanilla and beat until creamy. Frost cake.

Larger women will like
Smoke Grey Chiffon
for
Summer Afternoons

Especially lovely is this flower print chiffon in smoky tones of blue and grey, with its skillfully placed peplum ruffles, flattering cape sleeves, and lace-trimmed vestee.

$29.50

Jelleff's Larger Women's Gowns—Second Floor

The New
JELLEFF'S

Wives of Tomorrow

FRANCES M'DONALD

Strange Ways.

DEAR FRANCES M'DONALD: My husband has suggested that I put our problem up to you for help. It is beyond us. Here it is. We are both highly educated and accustomed to associating with the very finest. But due to depression he has accepted a position as consultant with a company here and we are more or less forced into social relations that are pretty hard to bear.

Please do not think us snobbish. It is not that. But the ways of the people are beyond belief. The women comment upon my clothes, my furniture, ask personal questions, such as where we came from, why we came, even last night whether either of us was ever married before! (My husband, it happens, was, and for some reason is sensitive about it). I am unable to cope with such people. They seem to me little better than talking animals. He told me from now on to go ahead and insult them. But they are, of course, the people connected with the firm—and big jobs are so very scarce. He is the product of four universities. High strung. Cultured to the finger tips. These people are just killing him. What can I do?

DISTRACTION.

What can you do? Learn to enjoy the experience of finding out how the "other half" lives! When I first left home I was as much amazed as you now are at the impertinence of the uncouth. At home we were never permitted to make the least criticism of each other, and under no circumstances to question each other's private affairs. Picture then my astonishment at meeting strangers who asked whether I manicured my own nails, what polish I used in the process, even commented upon my figure and the color of my hair—anything on earth that crossed their minds! But mother told me that was just fine. That was the best thing about leaving home—the great experience of meeting all kinds of people, and learning to find the best in each! Now I can smile at what once aroused my disgust. So will you. Call this the latest "university." It may prove the best.

You know most of the people in the world have had few social advantages. People who become personal are invariably, I have found, the product of overcrowded homes where personal privacy was as unknown and impossible as in a rabbit warren. And they could not possibly understand our reticences and reserves. We seem to them quite as strange as they do to us. Brought up as they were, we would make the same comments in the same unrestrained and unsophisticated manner. Given their limited social experience we could be quite as sure to make their mistakes and be quite as crude and blundering as they. Try to see them as people who are trying to show their interest—however superfluous that interest may be. Socially you can never have anything in common of course. But you can learn to not only bear with them, but to sympathize with all that their lack of polish tells of early privation and lack of culture. See as little of them as possible. The neighborly "calls" will be less frequent after a time. Just forget to repay a few. That is much better than hurting the feelings of people whose only offense is that they have lacked the advantages you have enjoyed. No well-bred human being ever becomes personal of course, but to call such a one no better "than a talking animal" is harsh beyond words. I have known the most kindly people who were socially untrained. Surely they were more than "talking animals." Your feeling has much to do with your husband's reaction to all this unpleasantness. If you will see it as, mother taught me to see it you will find that he will be less tense on the subject. After all is it of such moment? A trifling annoyance, a vast opportunity to learn—and to grow!

Ministries Sell Autos In Brazil for Economy

Rio de Janeiro, Brazil, June 21 (U.P.).—The ministries of justice and interior of Brazil are effecting a saving of many thousands of dollars by selling off their respective large fleets of automobiles. Both ministers are retaining but one car, whereas they have had six to eight in their garages.

Band Concerts

UNITED STATES NAVY BAND.
East Front of the Capitol, 7:30 P. M.

March, "Naval Aviation" ..... Bester
(Dedicated to the aviators of the U. S. N.)
Overture, "In Bohemia" ..... Nadler
Solo for Cornet, "The Volunteer" ..... Rogers
(Musician Birley Gardner)
Excerpts from the Musical Comedy, "Nina Rosa" ..... Romberg
Tone Poem, "Die Walkure" ..... Wagner
Valse, "Voices of Spring" ..... Strauss
Selections from "The Rosen Cavalier" ..... Strauss
Capriccio, "Espagnol" ..... Rimsky-Korsakoff
(a) Alborada. (b) Variazioni. (c) Alborado. (d) Reserie Canto Chitano. (e) Fandango Asturiano.
Rhapsody, "Spanish" ..... Ferroni
Finale, "Anchors Aweigh" ..... Alford
"The Star-Spangled Banner."

UNITED STATES ARMY BAND.
At Takoma Recreation Center, 7:30 P. M.

March, "On Dress Parade" ..... Chambers
Overture, "The Fairy Lake" ..... Auber
Waltz, "Moonlight on the Hudson" ..... Alford
Selections from "The Hat" ..... Hermann
"Presidential Polonaise" ..... Strauss
Suite, "A Sevillan Festival" ..... Sousa
March, "The Fight Is On" ..... Vandersloot
"The Star-Spangled Banner."

UNITED STATES MARINE BAND.
Marine Barracks, 8 P. M.

March, "From Tropic to Tropic" ..... Alexander
Overture, "Militaire" ..... Mendelssohn
Saxophone Solo, "Lanette" ..... Benton
(Musician Frank Wiblitzhauser)
Selection, "Eileen" ..... Herbert
"Shepherd's Life in the Alps" ..... Kling
Intermezzo, "Just a Trail" ..... Tobani
Suite, "Hiawatha" ..... Coleridge-Taylor
Spanish Rhapsody ..... Ferroni
Marines' Hymn, "The Halls of Montezuma"
"The Star-Spangled Banner."

"the Clothes do not show as much wear"

writes this typical Manhattan customer "the one actual fact that pleases me most is that *the clothes do not show as much wear as* they did *when* I had my laundry *done at home.*"

THIS satisfied customer's letter is based on facts! For here at Manhattan we use soft Net Bags to keep out the wear that wears clothes out. Gentle suds of Pure Palm Oil Soap and floods of soft, filtered water rinse away every trace of dirt . . . without rubbing or scrubbing. No wonder these beautifully laundered clothes keep their fresh, new look so long.

And they're returned to you in 3 short days—thanks to highly modern equipment. No matter which of our many services you decide on, these Manhattan features are yours—at a distinct saving.

And just think. No more washday hangover. No more embarrassing clothes-lines and upset households. Goodbye to washday work and worry.

Telephone Decatur 1120 today! Our representative will call and help you choose the proper service for your needs . . . and your purse. But do it now! You'll thank yourself forever.

CALL DECATUR 1120

MANHATTAN *Laundry*

Net Bags Save You Money By Saving Your Clothes

VIRGINIA OFFICE: WILSON BOULEVARD AND MILITARY ROAD, ROSSLYN, VIRGINIA

WEEK'S TRADE GAINS IN GENERAL OUTLOOK

Commodity Prices Show Hopeful Signs of Getting to Bottom Level.

New York, June 21 (A.P.).—While general business came more and more under the influence of summer lassitude during the past week, there were a few new developments which may profoundly influence the course of economic recovery.

The international outlook brightened perceptibly toward the close of the week, when President Hoover disclosed that he was carrying on nonpartisan conferences with political leaders "particularly directed toward strengthening the situation in Germany."

The German financial crisis, the severity of which may be measured by the Reichsbanks loss of nearly $130,000,000 in gold in a single week, had been a disturbing influence throughout the financial centers of the world.

Effect of Rail Petition.

Domestically, the filing of the petition of the railroads for a 15 per cent increase in freight rates was one of the most important financial and business developments of the year. Opinion as to the merits of the case of the carriers naturally varies widely, since a blanket increase in freight rates would affect in one way or another virtually the entire business fabric. Proponents of the project believe that it would be a powerful influence toward checking the decline in commodity prices and improving employment.

Commodity prices during the past fortnight, as measured by commonly quoted indices, have shown the most hopeful signs of bumping bottom in some three months. Of course, there is not means of determining whether the prospect of a revision of freight rates has had any bearing on the matter.

Fresh hope for improvement in the thoroughly demoralized petroleum industry was generated by the ending of the extremely costly price cutting war on the Pacific Coast. Furthermore, it was felt that real progress toward bringing the great East Texas pool under control was being made.

Retail Trade Weakens.

So far as general merchandising is concerned, the improvement in retail trade noted by the merchantile reviews in the previous week, was not well maintained, but inquiry for fall merchandise is developing in a manner distinctly encouraging to the wholesale trade.

Cotton mills have been feeling the influences of summer quiet, but the inquiry for worsted and wool goods for fall has been cheering. Many large mills are well employed, and many fabrics are not available for delivery on new orders until well into August. Shoe manufacturers continue fairly well occupied, and hide prices have strengthened. Also, some manufacturers of hardware and machinery report improvements.

In the heavy industries, steel continues to slacken, as generally forecast. In fact the decline has been somewhat more rapid than more optimistic observers had anticipated, and it is now acknowledged that midsummer shutdowns may bring the industry to such a state of complete quiet as that experienced last December.

Steel Sheets Prices.

Plans to improve the price structure, however, have brought announcements of increases in steel sheets for the third quarter, but the new prices remain to be tested.

Automobile manufacturing continues to slacken, and building contracts as reported by F. W. Dodge Corp. for the first half of June show a slump of about 10 per cent from the average for May. Mining remains severely depressed by low prices. Copper during the week was generally reduced to the basis of 8 cents a pound, domestic, a level at which it is questionable if any of the leading producers can show a profit.

Lumber, coal and most others of the heavy lines were quiet. In keeping with the seasonal trend, district improvement is not expected until August.

Wall Street Briefs

New York, June 21 (A.P.).—New State and municipal bonds scheduled for award this week total $41,595,850, representing the needs of 82 communities. More than half of the total will be accounted for by two State issues, one of $16,500,000 on Wednesday for the State of Arkansas, and one of $8,600,000 on Tuesday for the State of Minnesota. This week's volume, the Bond Buyer reports, compares with $76,419,175 awarded last week in this classification, and a weekly average of $41,519,766 for the year to date.

Evidences of a rise in industrial activity during the last few months are now so definite as to be unmistakable, Electrical World reports in its monthly survey of electrical energy consumption in 3,800 mills and factories throughout the United States. The low point in industry was reached in December and January. May's index of manufacturing activity, according to the survey report, is 13 per cent above January's level. In 1929 it was only 3 per cent above, and in 1930 it was 2 per cent below.

Current average yield on all active cash dividend paying common stocks is not only close to the 1921 peak, but is actually higher than the top yield during any other depression in the last 35 years, an analysis by Moody's shows. The June 1 average of 9.72 per cent for 335 stocks compares with 9.92 per cent in August, 1921; 7.15 per cent in July, 1914; 9.53 per cent in the panic of 1907 and only 5.94 per cent in April, 1897. More than 85 per cent of the stocks in the present list are industrials, while in 1897 industrials and utilities each represented only about 15 per cent of the total number, with rails accounting for the other 70 per cent.

O. H. Simonds, who for the last eight years has been associated with the Electric Bond & Share Co., as operating sponsor of certain of their gas and electric properties in the Mississippi Valley, including United Gas Corporation, has been elected president of Appalachian Gas Corporation. Mr. Simonds, who leaves Electric Bond & Share Co., to assume his new duties July 1, succeeds H. G. Scott, who remains a director.

Southern Alkali Corporation plans the erection of a $10,000,000 plant at Corpus Christi, Tex., according to James C. Kennedy, president of Central & Southwest Utilities Co. When the plant is running at full capacity, Mr. Kennedy said, it will consume approximately 37,500,000 cubic feet of gas daily, 2,500 tons of salt, 2,500 tons of limestone and great quantities of sulphur, all found in south Texas.

FILM TIME TABLES

Feature pictures are presented on the following schedules at the theaters named.

Palace—"The Vice Squad," at 12 noon, 2:05, 4:30, 7:15, and 9:40 p. m. Stage shows at 1:25, 3:50, 6:35 and 9 p. m.

Fox—"Women of All Nations," at 11:55 a. m., 2:21, 4:46, 7:36 and 10:01 p. m. Stage shows at 1:20, 3:45 and 9 p. m.

Earle—"Up Pops the Devil," at 11:35 a. m., 2:05, 4:35, 7:30 and 10 p. m. Stage shows at 1, 3:30, 6:25 and 8:55 p. m.

R-K-O-Keith's — "Three Who Loved," at 11 a. m., 12:45, 2:35, 4:25, 6:15, 8:05 and 9:55 p. m.

Metropolitan —"Misbehaving Ladies," at 11 a. m., 12:48, 2:36, 4:24, 6:28 and 9:48 p. m.

Columbia—"The Lawyer's Secret," at 11:55 a. m., 1:55, 3:55, 5:55, 7:55 and 9:55 p. m.

Tivoli—"Young Sinners," at 2, 3:50, 5:48, 7:40 and 9:40 p. m.

Ambassador—"Up Pops The Devil," at 6:15, 8 and 9:50 p. m.

WEEK'S BONDS GAIN AS MARKET RALLIES

German Issues Lead Drive to Better Prices; Prior Losses Recovered.

New York, June 21 (A.P.).—The most important developments in the bond market last week occurred at the close of the period, when a general rise, in which German obligations scored the largest gains, developed.

Previous to the belated movement, the general trend had been uncertain. This latter fact is emphasized by the average closing price of 30 representative issues, consisting of ten bonds each of industrial railroad and public utility bonds, which was 94.5, compared with 94.6 seven days earlier. All of the three constituent averages closed higher on Saturday, which merely canceled earlier narrow declines.

The news of the plans of the Hoover administration to provide aid for Germany furnished a strong stimulant for the obligations of that country on Saturday. The 5½s of the national government of 1968 were unusually active then and jumped 5¼ points, in addition to gradual gains earlier in the week.

Turnover Is Small.

The turnover in other German issues was not so large, but strength in them was general. Other foreign issues, particularly those of European borrowers, shared in the upward movement to a lesser extent.

Railroad loans turned firm toward the end of the week, a movement which merely recovered earlier declines in many instances. After the close on Saturday dispatches from Washington reported that the Interstate Commerce Commission had asked for further details from the railroads concerning their application for higher freight rates.

Industrial and public utility loans crept upward, but the movement was so gradual as often to escape notice. Loans of the United States Government fluctuated back and forth without a definite trend most of the time on moderate activity. An interesting event occurred on Thursday, when bids for $23,000,000 of 3½ per cent serial bonds of New Jersey were opened, and only $3,000,000 of them were sold.

State's Credit High.

There is no question that the credit of that State has high standing. Bids received for the unsold $20,000,000 of bonds, whose proceeds were to be used for highways, totaled only $14,000,000. Wall street's interpretation of this result was that the required minimum bid of part for 3½ per cent bonds approximated the retail market too closely to make the issue attractive. A meeting of State officials to arrange for another sale is scheduled for next Tuesday.

Public offerings of bonds last week totaled $79,228,000 compared with $21,910,000 the preceding week and $143,212,500 for the corresponding period a year ago. State and municipal issues totaling $34,633,000 totaled more than those of any other group. The sale of all the New Jersey issues would have increased that total. Public utility offerings amounted to $31,000,000. Fairly large municipal and public utility issues are expected in the near future.

The general advance of Saturday will have to continue for some time, however, before the market is strong enough to permit extensive flotations of issues of secondary standing.

Stock Quotations Service Speeded

New Exchange Building to Inaugurate System in New York Today.

New York, June 21 (A.P.).—The New York Curb Exchange has installed in its new building a completely modern central quotation system, in conjunction with which a dial telephone system has been installed through which brokerage offices may obtain bid and asked quotations on stocks.

The new building is scheduled to be formally dedicated about July 15.

The new quotation system, which will be placed in operation tomorrow, consists of a special quoting department which is constantly informed of changes in prices by telephone from the floor of the exchange. The system also comprises an especially designed mechanical call distribution arrangement, whereby subscribing brokers may obtain the latest quotations affecting all securities listed on the exchange from their own offices through the dialing of predetermined codes, with established telephone connections with particular quotation operators having access to information directly from the trading floor. Heretofore, when quotations were requested from outside sources, a messenger had to be sent to the trading post.

It would cost $2.250 to send postcards to all the readers that can be reached any morning by Post Classified Ads.

L. L. PERKINS
I WILL BOND YOU.
United States Fidelity & Guaranty Co.
Phone National 0913. Southern Bldg.

SOCIETY

Continued from Page 8.

Marguerite Meehan, Mr. and Mrs. John Ronayne, Mr. and Mrs. Eugene Costello, Mr. and Mrs. William Tardiff, Mrs. Katherine Cogan, Mrs. Nellie A. Conroy, Mrs. Annie Stephenson, Mr. John M. Conroy and Mr. Francis E. Sullivan.

Mr. George E. Allen, of Wardman Park Hotel, left Saturday for New York City to spend a few days. He will return tomorrow evening.

Mrs. Caspar Whitney, who sailed Friday from New York, accompanied by her daughter, Miss Faith Whitney, will visit Russia before her return in the autumn. Earlier the two will attend the music festivals in southern Germany.

The Women's Auxiliary of the District of Columbia Dental Society will hold the annual dance in the Wesley Heights Community Club at Forty-fifth and Macomb streets tomorrow. Mrs. Thomas Rice is the president of the auxiliary and Mrs. Alan Scott Wolf is in charge of arrangements for the dance. The committee includes Mrs. Otto Wendt, Mrs. Charles L. Smith and Mrs. James L. Barnhard. The purpose of the auxiliary is to provide free dental work for children unable to pay for it and to that ends maintains a free clinic at Children's Hospital.

Miss Esther Bendheim has returned from a fortnight's visit with relatives and friends in Long Island, N. Y.

Mrs. Rosa Goldsmith has returned to her home on Van Buren street after a week's visit with relatives in Baltimore.

Mr. and Mrs. Charles A. Goldsmith have returned from Virginia Beach, where they visited their son-in-law and daughter, Mr. and Mrs. William Thallheimer.

Mr. and Mrs. Julius I. Peyser and Mr. and Mrs. Maurice D. Rosenberg are attending the bankers' convention at the Homestead Hotel in Hot Springs, Va.

Mr. and Mrs. Milton King are visiting in St. Louis.

Paramount Earnings Show Drop Under 1930

New York, June 21 (A.P.).—Paramount Publix Corporation, in its consolidated statement, which includes earnings of subsidiary companies, today reported for the quarter ended March 29 net profit of $3,515,652, equal to $1.12 a share on the outstanding common stock.

For the quarter ended March 31, 1930, the company reported net income of $4,834,000, equal to $1.80 a share.

AFTER SHOPPING
a teaspoonful gives appetite for dinner. Also delicious on grapefruit.
ANGOSTURA
DR. SIEGERT'S

GOOD MORNING

SMITH'S FIRE-PROOF STORAGE
LOCAL & LONG DISTANCE MOVING
CRATING PACKING & SHIPPING
AGENTS ALLIED VAN LINES
RUGS VACUUM CLEANED OR SHAMPOOED AND STORED
FURS FUMIGATED AND STORED IN MOTH PROOF ROOM
1313 YOU STREET, N.W.
PHONE NORTH-3342-43-44

OVER THE WEEK END
$8.50 ROUND TRIP
NEW YORK
ON SALE FOR USE EVERY SATURDAY TO AND INCLUDING AUGUST 29th
Tickets valid in coaches or Pullman cars (upon payment of Pullman charges). Good going on all trains from 12:25 a. m., to and including 5:00 p. m. Saturday, except the Columbian. Good for return on all trains except the Columbian from New York (Jersey City), to and including 7.00 p. m. train Sunday.
MOTOR COACH CONNECTION with all B. & O. trains between Jersey City and New York.
This low fare affords an opportunity to visit New York Saturday and Sunday at very reasonable cost.
Baltimore & Ohio

AMUSEMENTS.
PLAYS.
NATIONAL TODAY at 5:30
Late arrivals are only Sharp seated during the intermissions.
Dinner Intermission 7:50 to 9:00
GOOD SEATS AT BOX OFFICE
Eve. Prices: Orch., $1.50; Bal., $1
Ind. Bal., 50c. No Matinees
The Theater Guild's
"STRANGE INTERLUDE"
Eugene O'Neill's Masterful Drama
Last Performances Sunday, June 28

BURLESQUE.
GAYETY BURLESK
Closing This Sat. Nite
Last Chance to See
HINDU WAUSAU

EXCURSIONS.
MARSHALL HALL
STEAMER
Charles Macalester
Leaves Seventh St. Wharf
Daily, 10 A. M., 2:30 and 6:45 P. M.
Sunday, 10:30 A. M., 2:30 & 6:45 P. M.
Free Dancing—Bathing—Amusements
Roy Boyd and His Orchestra
ROUND TRIP, 50c

RESORTS
Ocean City, Md.
ATLANTIC
Ocean front. 200 rooms. With or without bath. Music; elevator. Phone 128.

MT. VERNON
STEAMER
Charles Macalester
Under U. S. Government Inspection
Leaves Seventh St. Wharf Daily
10 A. M. and 2:30 P. M.
Round Trip, 85c
Admission, 25c
Cafe and Lunch Counter on Steamer
Mount Vernon Not Open on Sundays

8 day Cruise
$90 BUFFALO DULUTH and return
Including Meals and Berth
S. S. Juniata S. S. Octorara
Stopping at other principal ports
Frequent Sailings
7 Day Cruise Buffalo-Chicago and return $75
S. S. Tionesta
Sailing every Friday night
For Further Information
Apply any R. R. or Tourist Ticket Agency
or
GREAT LAKES TRANSIT CORPORATION
1403 Franklin Trust Co. Bldg.,
Philadelphia, Pa.
Rittenhouse 8584.

AMUSEMENTS.
PHOTOPLAYS.
WISCONSIN THEATER
HEARTFULLY HOOL
WHEN WIFEY SUPPORTS HUBBY . . . !
25c to 1 P.M.
UP POPS
The DEVIL
with Five Devilishly Clever Stars including
CAROLE LOMBARD
—On The Stage—
4—STELLAR ACTS—4
Headed by
"TINY TOWN REVUE"
Also BOBBY JONES
EARLE
LILA LEE & REN LYON
First National A Vitaphone
MISBEHAVING LADIES
Added
"ADVENTURES IN AFRICA" Episode No. 3
25c to 1 P.M.
McNAMEE NEWS VITAPHONE COMEDY
METROPOLITAN

Now FOX
Finer and Quiet At It Again
"WOMEN of ALL NATIONS"
VICTOR McLAGLEN
EDMUND LOWE
Greta Nissen—El Brendel
STAGE
"PROSPERITY" Idea
with
LUCILLE PAGE
5 Other Acts
Al Mitchell—Bob Hamilton
Exclusive Movietone of High School Graduates

EXCURSIONS.
GLEN ECHO
FREE ADMISSION AMUSEMENT PARK
MORE THAN FIFTY ATTRACTIONS
NOON 'TIL MIDNIGHT
SWIMMING
CRYSTAL POOL — SAND BEACH
10 A.M. TO 11:30 P.M. SAT.—HOURS 25¢
DANCING
8:30 TO 11:30 MILWILLIAMS ORCHESTRA OF 12

AMUSEMENTS.
PHOTOPLAYS.
LOEW'S PALACE
NOW PLAYING
ON THE STAGE
WELCOME RETURN OF
WESLEY EDDY
with
the THREE SAILORS
"BOUQUET OF MELODIES"
ON THE SCREEN
A NEW STAR!
PAUL LUKAS
and
KAY FRANCIS
in
the VICE SQUAD
A PARAMOUNT PICTURE
LOEW'S COLUMBIA
NOW PLAYING
A 5-STAR PRODUCTION
CLIVE BROOK-CHARLES ROGERS
RICHARD ARLEN-FAY WRAY
JEAN ARTHUR
in
THE LAWYER'S SECRET
A PARAMOUNT PICTURE
The Temperature Is Just Right
RKO KEITH'S
15th at G
Betty Compson
Conrad Nagel
ROBERT AMES
In a Drama of Love
"THREE WHO LOVED"
An RKO Radio Picture
Also
Rambling Reporter
Toby, the Pup, Cartoon
"Against the Rules," a Comedy

EQUITABLE
Co-Operative Building Association
Organized 1879
51ST YEAR COMPLETED
MONEY TO LOAN
on Real Estate or to Take Up First Mortgages.
If you desire to purchase a home, to refinance present indebtedness or to improve your property your application to the Equitable will receive prompt attention. Loans repayable monthly.
No brokerage . . . No commission
Subscriptions for the 101st Issue of Stock Being Received
EQUITABLE BUILDING
915 F Street N.W.
JOHN JOY EDSON, President.
WALTER S. PRATT, Jr., Secretary.

Eastern Utilities Investing Corporation
The Board of Directors has declared the following quarterly dividends:
Participating Preference Stock—$1.75 per share payable August 1, 1931, to holders of record June 30, 1931.
$6 Preferred Stock—$1.50 per share payable September 1, 1931, to holders of record July 31, 1931.
$7 Preferred Stock—$1.75 per share payable September 1, 1931, to holders of record July 31, 1931.
$5 Prior Preferred Stock—$1.25 per share payable October 1, 1931, to holders of record August 31, 1931.
T. W. MOFFAT, Treasurer.

Daily Legal Record

SATURDAY, JUNE 20, 1931.

COURT OF APPEALS.

No session, adjourned from day to day.

DISTRICT SUPREME COURT.

Notice: None of the courts will be in session on Monday due to the death of Justice Siddons.

Assignment Commissioner's Office. Mr. Frederick C. O'Connell, assignment commissioner. Metropolitan 4867.

Assignment for Tuesday, June 23, 1931—Law cases:

No. 354. Mitchel vs. Bateman. Attys., O'Shea, Burnett—Miller.

No. 434. Park Savings Bank vs. New York Indemnity Co. et al. Attys., Sherier—McAtee, Sothoron, Koenigsberger.

No. 494. Bayles vs. Emile, Inc. Attys., Simonton—Leahy, Toland.

No. 379. Baker vs. Ridgeley; Attys., A. D. Smith—Burnhart & Quinn.

No. 456. Snelling, trustee, vs. Carroll Electric. Attys., Libby, Kenyon, Macfarland, Douglas, Obear, Douglas, Campbell.

No. 469. Wilson vs. Borden. Attys., Malloy, Downing—Welch, Daily & Welch.

No. 493. Vickers vs. Jamieson. Attys., Hinrichs, Burroughs—D. Hart.

No. 414. Buttenheim vs. Evans et al. Attys., J. L. Smith, J. P. Jones—R. H. McNeill.

EQUITY CASES.

No. 193. Dietz vs. Dietz. Attys., Riordan, Breen.

No. 307. Malkatis vs. Bettius. Attys., Seal—Nicholson.

No. 344. Heigle vs. 1336 Eye Street, Inc. Attys., Lowrey—Douglas, Obear, Douglas, Campbell.

No. 434-A. Chambers vs. Hill. Attys., Gardiner—Lambert.

No. 578. Sellers vs. Sellers et al. Attys., Ruff—Hayes, Howard.

No. 1057. U. S. A. vs. Seazer, jr. Attys., Rover, Gallagher—P. D. (Admiralty).

No. 371. Hopfenmaier vs. Simon. Attys., David, Newmyer—Simon, Koenigsberger, Young & Bree, Denit.

Mancusco vs. Mancusco. Attys., J. R. Shields—J. N. Halper.

No. 207. Rizza vs. Dewey & Co. Attys., Downing, Berry, Mallov—Tobriner, Whiteford, Marshall, Hart.

No. 95. Dettmore vs. Taylor. Attys., Peyser, Edelin—George Sullivan.

Anderson vs. Police Association, D. C. Attys., Mounton, McNeil—R. Hart.

No. 85. Graves vs. Construction Engineers. Attys., Rhodes—Krupsaw.

Nos. 126 and 138. Chesain vs. Robertson. Attys., Chessin—Hostetler.

MOTIONS COURT—Mr. Justice Jennings Bailey presiding; J. Wesley Gardner, jr., clerk.

No. 52508. William E. Meredith vs. Ralph H. Meredith et al.; order for reinvestment of proceeds of sale. Attys., George C. Gertman.

CIRCUIT COURT 3—Mr. Justice Joseph W. Cox presiding.

No. 53019. James Owens vs. Simon S. Friedman; rule returnable June 25, 1931. Atty., Milton W. King.

CIRCUIT COURT 4—Mr. Justice Jesse C. Adkins presiding.

No. 52510. Patricia E. Ross vs. Charles L. Ross; order quashing writ of ne exeat, canceling bond and dismissing cause. Attys., Edward Stafford, Wallace Dempsey.

PROBATE COURT—Mr. Justice F. Dickinson Letts presiding.

Estate of James H. Keller; will admitted to probate and letters testamentary granted to Mabel M. Kimmel; special bond, $1,000. Attys., Cull & Cull.

Estate of Clara B. Allen; letters of administration granted to Lorena Allen; bond, $100. Atty., G. C. Thompson.

Estate of Ethel K. McCullum; letters of administration granted to John Loughran; bond, $6,000. Atty., F. B. Long.

Estate of Phebe A. Weeks; will admitted to probate and letters testamentary granted to Thomas J. Gates; bond, $500. Attys., Milan and Smith.

Estate of Isaac W. Scott; will admitted to probate and letters testamentary granted to James Townsend Beason; bond, $1,000. Atty., J. F. Neal.

Estate of Elisabeth A. Higgins; order authorizing substitution of general bond of $2,500 for special bond previously ordered. Atty., M. J. McNamara.

Estate of Julia Lawler; order of publication nisi for sale of real estate. Atty., Paul V. Rogers.

Estate of John Hogan; order authorizing sale of certain personal property. Atty., J. H. Zabel.

Estate of George B. Weisel; order authorizing payment of $25 fee to guardian ad litem. Atty., E. L. Taggart.

In re Mildred E. Beauverd; order authorizing investment of $4,500 in real estate notes. Attys., Hinton & Heron.

Estate of Lillian L. Cook; order authorizing expenditure of $177 for dental services for minor. Atty., H. T. Jones.

Estate of Mary Miller; petition for probate of will and letters testamentary. Atty., J. A. Nacrelli.

EQUITY SUITS.

No. 53021. John Lewis Smith, receiver of Roosevelt Hotel Operating Co., vs. Robert D. Emshwiller et al.; judgment creditors bill. Attys., Emory C. Naylor and James O. Weighton, jr.

No. 53021. Mack-International Motor Truck Corporation vs. Clifford H. Robertson; to enforce garage keeper's lien. Attys., Charles S. Baker and Benjamin L. Tepper.

LAWSUITS.

No. 79827. Antonio Gerasimo vs. U. S. A.; policy. Atty., James Conlon.

No. 79828. Ed Rockingham vs. U. S. A.; policy. Atty., James Conlon.

No. 79829. Alice Marie Mooney vs. Carry Ice Cream Co. et al.; damages, $25,000. Attys., Daniel T. Wright and Philip Ershler.

DOCKETED JUDGMENTS.

No. 1768. John Lewis Smith vs. Robert D. Emshwiller; judgment in Municipal Court, $400. Atty., E. C. Naylor.

No. 1769. John Lewis Smith vs. Robert D. Emshwiller; judgment in Municipal Court, $300. Atty., E. C. Naylor.

No. 1770. John Lewis Smith vs. Robert D. Emshwiller; judgment in Municipal Court, $326.11. Atty., E. C. Naylor.

No. 1771. John Lewis Smith vs. Robert D. Emshwiller; judgment in Municipal Court, $418.71. Atty., E. C. Naylor.

Call National 4205 when you place a Post Classified Ad.

GUNTHER BREWS
In hot weather there is nothing better
GUNTHER Quality Brews
Try a Bottle With Your Dinner Tonight
—or Order a Case From One of the Following Distributors
Charles Fleischman, Agent. Phone Bratterville 1440.
District Wholesale Grocery Co., Lin. 8305.
Duke Bottling Co., Met. 8512.
Northwestern Bottling Co., Nor. 1565.
W. C. Smith, Lin. 8729.
Yankee Bottling Co., Lin. 1418.
Whitin Bottling Co., Atl. 1214.
The Geo. Gunther, Jr., Brewing Co
Baltimore, Md. Phone Wolfe 0036

Talk Things Over With Your Banker
Never a day passes but our officers come in close contact with varying lines of business activity, frequently acting as financial advisor on many important matters—both business and personal.
Perhaps a five or ten minute friendly chat with one of our officers—money matters may not be discussed at all—will prove profitable and helpful to you. They will welcome the opportunity to know you better and serve you in that understanding way that brings mutual satisfaction.
The Washington Loan and Trust Co.
JOHN B. LARNER, President
HARRY G. MEEM.....Vice-President
ARTHUR PETER.....Vice-President and General Counsel
Central Office—F and 9th Sts. N.W.
Banking Department
CHARLES R. GRANT.....Vice-President and Treasurer
GEORGE M. FISHER.....Assistant Treasurer
RALPH ENDICOTT.....Assistant Treasurer
Trust Department
WILLIAM H. BADEN.....Vice-President and Trust Officer
LEONARD MARBURY.....Assistant Trust Officer
HARRY W. GAUSS.....Assistant Trust Officer
BERNARD L. AMISS.....Assistant Trust Officer
CHARLES M. IRELAN, JR.....Assistant Trust Officer
Real Estate Department
ALFRED H. LAWSON.....Vice-President and Real Estate Officer
HERBERT W. PRIEM.....Assistant Real Estate Officer
EDWARD L. BRADY.....Assistant Real Estate Officer
Foreign Department
NORMAN E. TOWSON.....Assistant Treasurer and Manager
West End Office—17th and G Sts. N.W.
CHARLES H. DOING.....Vice-President in Charge
JAMES M. MASON.....Assistant Treasurer
GEORGE O. SCHWEINHAUT.....Assistant Treasurer

NEW STRENGTH in the Blood
clears the skin . . . makes the cheeks rosy . . . gives added vim, vigor and pep!
Like beauty . . . a clear skin charms
YOU will be surprised how much better you will feel . . . how much more attractive you will be to your friends . . . after you have added New Strength to your blood—in fact, the whole world will seem rosy!
Rich, red blood plays a dominant role in maintaining health. It builds and sustains . . . removes impurities from the tissues. When you add New Strength to the blood and bring it back to normal, your whole body is invigorated and strengthened . . . your mental condition is improved . . . you are better able to resist infection and disease.
If your vitality is low and you feel weak, don't care to eat, have lost weight, your skin is sallow, pale or broken out with pimples or boils, let S.S.S. purify and enrich your blood.
S.S.S. is composed of fresh vegetable medicinal ingredients in concentrated form. It has a successful record of over 100 years in restoring strength and vitality to the blood—this New Strength naturally makes for better health and happiness.
If constipated, try KLOK-LAX . . . it "acts on time."
S.S.S.
Purifies and Enriches the Blood
makes you feel like yourself again

On a PAR with Severely Competitive Service
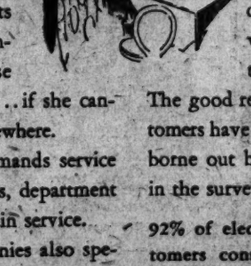
WHEN a woman enters a retail shop, she wants courteous attention, reasonable assortment to choose from and prompt delivery . . . if she cannot get these she goes elsewhere.
In other words, she demands service . . . that is why retail shops, department stores, groceries specialize in service.
Gas and electric companies also specialize in service. While not under the same competitive necessity in all their activities, utilities provide service on a par with retail stores. This was brought out in a recent survey of 4,000 representative gas and electric customers residing in 79 communities of 5 states.
The question asked was:
"Which do you think gives you better service on the whole, retail stores or electric company; retail stores or gas company?".
Replies were:
Retail stores 14.1%
Electric company 15.2
Same 70.7
Retail stores 14.3%
Gas company 15.3
Same 70.4
This favorable comparative showing of electric and gas companies is the more remarkable in view of the severe competition among retail merchants and the excellent service which they must give to win and hold customers.
The good relations electric and gas customers have with their companies is also borne out by replies to other questions in the survey:
92% of electric and 89.2% of gas customers consider the companies fair in their dealings.
98.2% of electric and 97.6% of gas customers think the companies' managements good, excellent, or fair.
97.2% of electric and 96.3% of gas customers have satisfactory dealings with the companies serving them.
Satisfactory relations with customers and a rate of growth and prospects for growth that appear to be equalled by no other important industry, make sound utility securities attractive to investors.
The Associated Gas and Electric System, a major unit in the industry, has had a steadily mounting growth in gross and net earnings. During the last five years, the margin of earnings for interest requirements on an overall basis before depreciation has increased from 1.84 times to 2.15 times.
No. 5 in a series of advertisements entitled, "What Are The Facts?"
To invest, or for information concerning Associated securities, inquire of your security dealer or write
Associated Gas and Electric System
61 Broadway New York

SPORTS | MONDAY JUNE 22, 1931 | The Washington Post. | MONDAY JUNE 22, 1931 | SPORTS

INDIANS' HOMERS BEAT NATS, 3-1, AS MACKS WIN

This Morning with Shirley L. Povich

BOBBY JONES' voluntary retirement from competitive golf coincident with the birth of Big Boy, the bigger and lighter ball, may amount to what historians dote on referring to as a new era—in the royal and ancient sport of pounding the gutta-percha pellet around the pasture lan-ls.

Nineteen hundred and thirty-one in our present highly respected Gregorian calendar well may come to be known as the year 1 A. J.—After Jones—in golf, if the present discontent and unrest over the U. S. G. A. ukase that decreed Big Boy as the only lawful ball for tournament play subsidies under the sheer weight of time and realization of the helplessness of the man who plays the game.

The line of demarcation in the new golf calendar is formed of equal parts of Jones' decision to retire and the legalization of Big Boy.

New Order Is Here

Jones' retirement alone might well have signaled the close of an era in golf in the light of his conquests here and abroad unapproached by any other golfer in the history of the sport that reaches back into the fourteenth century. But the arrival of Big Boy has hailed beyond question a new order in the game what with complaints by even our best pros of Big Boy's antics in the wind and the wails of the garden variety of golfer at Big Boy's penchant for rimming the cup on his putts.

Unless Jones recants and decides to enter the open tournaments for which he still is eligible, every important golf event of the next few years will be open to the suspicion that the outcome might have been far different with Jones competing. To the millions who recognize Jones as the peer of them all, every tournament carrying a national or international title will bear the taint of Jones' absence from the competition.

Just how far-reaching the Atlantan's withdrawal from the competitive phase of the game will be, time alone will tell.

May Belittle Jones

Conversely, there is the possibility that Big Boy, if sustained in time by the golfing public and the U. S. G. A., as is indicated, will have the effect of detracting from Jones' achievements.

If the best of the golfers of the present crop and of future generations fail to equal the records set by Jones, there will always be those who can belittle the Atlantan's feats with the observation that Jones' triumphs were the result of the smaller ball, more controllable in the wind and more effective on the greens.

The new generation of golfers can consign Jones to a former era of golf that can not be justifiably compared with the game of their day as a result of the disparity in the behavior of the ball which Jones had at his command and the bigger and lighter ball that has been decreed. Jones may still be a hero of golf legend, the best of his time, but his greatness can always be regarded with the suspicion that he might not have been able to do so well with Big Boy.

Remember Cravath

This column can go back into sports history to substantiate its theory of fallen idols. Baseball offers the most pertinent example. With the introduction of the lively baseball, the greatest batters of the dead ball era were supplanted by the Ruths, the Wilsons, the Gehrigs and the Kleins.

There is no claim that Babe Ruth can not hit a baseball farther than any ball player past or present, but the introduction of the lively ball had the effect of obscuring a really great hitter like Gavvy Cravath, of the Phillies, who was able to lead the major leagues one season with a mere twelve home runs and gain recognition as the greatest home-run hitter of his time.

Ask the baseball fan to name the best hitters of baseball. Cravath's twelve home runs with the dead ball gain him little consideration in the light of Ruth's record-breaking 60. There was a chap named Buck Freeman who held the American League record of 19 before Ruth came along. He wouldn't be mentioned either in a modern list of the truly great. But he was the best of his time. But conditions are different. There ought to be a moral in that for those who swear by Bobby Jones.

Giant Defense Breaks As Pirates Win in 11th

New York, June 21 (A.P.).—After gaining an early lead on errors by Grantham, the Giants lost a fine chance to gain the National League pennant race today as they dropped an eleven inning game to the Pittsburgh Pirates, 5-4. Grantham made four errors, contributing largely to the New York scoring.

In the eleventh, the Giants' infield went to pieces and errors by Jackson and Marshall and Grantham's single gave the Pirates two runs.

Pittsburgh.	AB	H	O	A	New York.	AB	H	O	A
L.Waner,cf	5	2	4	0	M'shall,2b.	5	1	4	3
P.Waner,rf	6	2	2	0	Allen,lf.	6	0	3	0
G'tham,2b	5	2	6	4	L'strom,rf.	5	3	4	0
Traynor,3b	5	0	1	2	Terry,1b.	5	2	0	1
Com'sky,lf	5	2	2	0	Ott,cf.	5	1	4	0
Suhr,1b.	6	1	11	1	Jackson,ss	5	0	4	3
Grace,c.	5	3	3	1	Vergez,3b.	5	3	0	3
The'now,ss	3	0	1	0	Hogan,c.	1	0	1	0
*Mosolf	1	1	0	0	‡Critz	0	0	0	0
Sankey,ss.	1	0	2	2	O'Farrell,c	2	0	2	1
Meine,p.	3	1	1	5	Morrell,p.	2	1	1	2
†Brame	1	0	0	0	§Fullis	1	0	0	0
French,p.	1	0	0	1	Heving,p.	0	0	0	1
Totals.	48	14	33	16	Totals.	43	11	33	14

*Batted for Thevenow in eighth.
†Batted for Meine in eighth.
‡Ran for Hogan in sixth.
§Batted for Morrell in eighth.

Pittsburgh	1	0	0	0	1	0	0	1	0	0	2	—5
New York	1	2	0	0	0	0	0	0	0	0	1	—4

Runs—P. Waner, Grantham (2), Traynor, Grace, Marshall, Lindstrom, Hogan, Morrell. Errors—Grantham (4), Meine, Marshall (2). Runs batted in—Grantham, Lindstrom, Allen, Suhr (2), L. Waner, Terry. Two-base hits—Suhr, Comorosky. Three-base hit—Lindstrom. Stolen base—Comorosky. Sacrifices—Morrell, Heving, Comorosky. Double play—Marshall and Terry. Left on bases—New York, 14; Pittsburgh, 14. First base on balls—Off Meine, 5; off Morrell, 2; off Heving, 1; off French, 1. Struck out—By Meine, 1; by Morrell, 2. Hits—Off Meine, 6 in 7 innings; off French, 5 in 4 innings; off Morrell, 12 in 8 innings; off Heving, 2 in 3 innings. Balk—Morrell. Winning pitcher—French.

Stars Await Wimbledon Opening

New Set of Champions Due in Tennis Starting Today.

Shields Meets Spence in Debut on Famous Center Court.

WIMBLEDON, England, June 21 (A.P.).—The lush green turf of Wimbledon is ready for the 1931 British lawn tennis championships, starting tomorrow.

By the night of July 4 an entirely new set of champions will have been crowned. Helen Wills Moody and Big Bill Tilden are letting the women's and men's singles titles go by default. Only John Van Ryn, of the champion doubles combination of Van Ryn and Wilmer Allison, is here for this year's play. The women's doubles team of Mrs. Moody and Elizabeth Ryan, winners in 1930, also is broken up and so is the mixed doubles combination of Miss Ryan and J. B. Crawford, of Australia.

Strange faces and stranger names are bidding for British titles this time. For instance, there are Japan's new Davis Cup aces, Sato and Aoki, but Van Chim and Van Giao are stranger newcomers to Wimbledon—all the way from Annam, in South China. Then there are Kukuljevic, from Jugoslavia, not forgetting Ignace Tloczynski, from Pland, as a sample of the cosmopolitan makeup of the entry list.

Shields Meet Good Player.

America's new star, Frank Shields, of New York, will meet the formidable match player, P. D. B. Spence, of South Africa in the curtain raiser on the famous center court tomorrow. Jiro Sato will play Vernon Kirby, young South African star. Henri Cochet, French ace, who has had only a couple of day's practice here, meets good opposition in Nigel Sharpe, of Great Britain.

With her battery of six men stars, Frederick Perry, H. W. (Bunny) Austin, John S. Oliff, J. Colin Gregory, H. G. N. Lee and George Patrick Hughes, and three girls aces, Betty Nuthall, Eileen Bennett Whittingstall and Phyllis Mudford, Great Britain looks forward at last to winning some of the honors that have been going abroad for so many years that the oldest member of the all-England Club hardly can remember when the men's singles title last stayed at home. Historians say it was 22 years ago that Arthur Gore won the title.

It is doubtful whether America can repeat the clean sweep of last year but Shields, Wood, George Lott, Van Ryn and Gregory Mangin are an able team while sturdy Helen Jacobs, of Berkeley, Calif., may fill Mrs. Moody's place if she can whip Miss Nuthall.

Cardinals and Braves Split in Double-Header

Boston, June 21 (A.P.).—The Cards and Braves divided a double-header today, the Tribe taking the opener, 6 to 2, while Burleigh Grimes shut them out, 1 to 0, in the nightcap. Pepper Martin's home run in the sixth accounted for the only run of the second game.

Frankhouse and Brandt held the champions to five hits in the first game, while the Braves collected nine. Frankhouse struck out seven, but tired toward the close and was relieved by Brandt. Wes Schulmerich knocked in three of the Braves' runs.

Grimes held the locals to five hits in the final to score his ninth victory against three losses. Seibold limited the Cards to six blows, but Martin's circuit smash proved enough to win. The teams split even in the six-game series.

FIRST GAME.

St. Louis.	AB	H	O	A	Boston.	AB	H	O	A
Adams,3b.	3	0	0	2	Dreesen,3b	4	1	0	1
Watkins,rf	3	0	3	0	M'ville,ss.	4	1	1	5
Blades,rf.	1	0	1	0	Berger,cf.	4	3	3	0
Frisch,2b.	4	2	2	2	Wor'ton,lf.	3	0	0	0
Collins,1b.	4	1	12	0	Moore,lf.	0	0	0	0
Hafey,lf.	3	0	0	0	Sheely,1b.	3	1	8	2
Martin,cf.	4	1	1	0	Schu'ch,rf.	4	1	2	0
Wilson,c.	3	0	4	1	Spohrer,c.	4	0	10	1
Flowers,ss	4	1	1	4	Maguire,2b	3	1	2	3
Der'ger,p.	1	0	0	0	F'house,p.	3	1	0	2
*Mancuso	1	0	0	0	Brandt,p.	0	0	1	1
Stout,p.	0	0	0	0					
Totals.	31	5	24	9	Totals.	32	9	27	15

*Batted for Derringer in seventh.

St. Louis	0	0	0	0	0	2	0	0	0	—2
Boston	0	0	0	1	0	5	0	0	x	—6

Runs—Frisch, Hafey, Maranville, Berger (2), Worthington, Schulmerich, Maguire. Errors—Martin, Brandt. Runs batted in—Collins, Martin, Schulmerich (3), Maguire, Frankhouse. Two-base hits — Berger, Sheely. Stolen bases—Frisch, Hafey. Sacrifice—Derringer. Double play—Flowers to Collins. Left on bases—St. Louis, 6; Boston, 4. First base on balls—Off Derringer, 2; off Frankhouse, 3. Struck out—By Derringer, 3; by Stout, 1; by Frankhouse, 7; by Brandt, 2. Hits—Off Derringer, 9 in 6 innings; off Stout, 0 in 2 innings; off Frankhouse, 4 in 6 innings; off Brandt, 1 in 3 innings. Wild pitch—Frankhouse. Winning pitcher—Frankhouse. Losing pitcher—Derringer. Umpires—Scott, Klem and Stark. Time of game—One hour 55 minutes.

SECOND GAME.

St. Louis.	AB	H	O	A	Boston.	AB	H	O	A
Adams,3b.	5	0	0	3	Dreesen,3b.	4	0	1	1
Watkins,rf	4	1	3	0	M'ville,ss.	3	0	3	1
Frisch,2b.	4	2	1	6	Berger,cf.	4	1	3	0
Collins,1b.	3	0	15	0	Moore,lf.	4	1	1	0
Hafey,lf.	4	0	2	0	Sheely,1b.	4	1	10	0
Martin,cf.	3	1	1	0	*H'field	0	0	0	0
Mancuso,c	3	1	2	1	S'erich,rf.	3	0	3	0
Flowers,ss	3	1	3	4	Cronin,c.	2	0	5	1
Grimes,p.	4	0	0	0	Maguire,2b	3	2	1	4
					Seibold,p.	2	0	0	1
Totals.	34	6	27	14	Totals.	29	5	27	8

*Ran for Sheely in ninth.

St. Louis	0	0	0	0	0	1	0	0	0	—1
Boston	0	0	0	0	0	0	0	0	0	—0

Run—Martin. Errors—Dreesen, Cronin. Run batted in—Martin. Two-base hit—Frisch. Home run—Martin. Stolen base—Frisch. Sacrifice—Seibold. Double play—Flowers to Frisch to Collins. Left on bases—St. Louis, 9; Boston, 6. First base on balls—Off Grimes, 3; off Seibold, 3. Struck out—By Grimes, 2; by Seibold, 5. Umpires—Klem, Stark and Scott. Time of game—1 hour 36 minutes.

Five Leading Hitters

AMERICAN LEAGUE.

	G.	AB.	R.	H.	AVE.
Ruth, New York	46	162	44	63	.389
HARRIS, WASH.	28	80	25	31	.388
Cochrane, Phila.	43	169	38	65	.385
Morgan, Cleve.	48	141	27	54	.383
Simmons, Phila.	56	227	52	87	.383

NATIONAL LEAGUE.

	G.	AB.	R.	H.	AVE.
Hendrick, Cin.	42	163	25	62	.380
Terry, New York	56	227	47	82	.361
Stephenson, Chi.	52	195	27	68	.349
Cuyler, Chi.	54	218	36	76	.349
Arlett, Phila.	52	201	37	70	.348

Watt Allows Reds 5 Hits As Phillies Triumph, 7-1

Ex-District Sandlot Star Shows Return to Best Form.

CINCINNATI, June 21 (A.P.).—Philadelphia made it four out of five from the Cincinnati Reds in the current series by hanging out 20 hits off three Red pitchers here today, winning, 7 to 1. Meanwhile, Frank Watt held the Reds to five safeties, Douthit getting one and Ford and Roush two each.

Pinkey Whitney was the leader of the Phillies' attack with four hits in five trips to the plate, including a triple.

Frey started on the mound for the Reds, but gave way to Kolp in the fifth after allowing eleven hits.

Phila.	AB	H	O	A	Cincinnati	AB	H	O	A
Brickell,cf.	4	1	3	0	Cr'tree,rf.	4	0	2	0
Bartell,ss.	4	3	6	2	Douthit,cf.	3	1	2	0
Klein,lf.	5	2	4	0	Stripp,3b.	3	0	3	2
McCurdy,c	5	2	0	0	H'drick,1b.	3	0	7	1
Wh'ney,3b	5	4	1	6	Roush,lf.	4	2	1	1
Koster,rf.	4	2	0	0	C'nello,2b.	4	0	2	3
Hurst,1b.	5	2	10	0	Ford,ss.	3	2	6	4
Mallon,2b.	5	4	3	6	*H'cote	1	0	0	0
Watt,p.	5	0	0	0	S'forth,c.	3	0	3	3
					Frey,p.	1	0	1	3
					Kolp,p.	1	0	0	0
					†Lucas	1	0	0	0
					Carroll,p.	0	0	0	1
Totals.	42	20	27	14	Totals.	31	5	27	18

*Batted for Ford in ninth.
†Batted for Kolp in seventh.

Philadelphia	0	2	1	0	1	0	1	0	2	—7
Cincinnati	1	0	0	0	0	0	0	0	0	—1

Runs—Bartell, Klein, McCurdy (2), Whitney, Koster (2), Douthit. Errors—Mallon, Sukeforth. Runs batted in—Klein, Whitney (2), Hurst, Mallon (2), Watt, Roush. Two-base hits—Bartell (2), Klein, McCurdy, J. Mallon. Three-base hit—Whitney. Sacrifice—Bartell. Double plays—Whitney to Mallon to Hurst; Mallon to Bartell to Hurst; Cuccinello to Ford. Left on bases—Philadelphia, 11; Cincinnati, 6. First base on balls—Off Watt, 3; off Frey, 1; off Kolp, 1. Hits—Off Frey, 11 in 4 1-3 innings; off Kolp, 3 in 2 2-3 innings; off Carroll, 6 in 2 innings. Losing pitcher—Frey. Umpires—Reardon and Magerkurth. Time of game—One hour 48 minutes.

FRANK WATT

Watt, Local Boy, Sought Police Job Last Winter

A determination to give his sore pitching arm one last try before acknowledging the end of his baseball career robbed the Metropolitan Police Department of Washington of the services of Frank Watt, who held the Cincinnati Reds to five hits yesterday and turned in a 5-to-1 victory for the Phillies.

Watt, one of the four brothers who have long been prominent in sandlot and semiprofessional baseball in Washington, decided last winter after an indifferent career in organized baseball, to quit the game and made application to the Police Department here for a place on the force.

A few days before his appointment

Continued on Page 12, Column 8.

BROWNS BEAT YANKEES TWICE

Home Runs by Gehrig and Ruth Futile; Scores, 9-7, 8-2.

ST. LOUIS, June 21 (A.P.).—The lowly Browns came to life here today and defeated the New York Yankees in both ends of a double-header. The Browns, with Wally Stewart pitching, won the opener, 9 to 7, and the nightcap 8 to 2, behind young Wallace Hebert's fine twirling.

Stewart limited the Yankees to seven hits but three of them were good for the circuit. Lou Gehrig hit his fourteenth homer of the season and Babe Ruth his thirteenth. The other homer was by Tony Lazzeri. Roy Sherid was the losing pitcher in the opener, although George Pipgras started.

In the nightcap, the Browns found Vernon Gomez easy and drove him from the mound early in the third inning. Lary of the Yankees and Ferrell, of the Browns hit homers.

FIRST GAME.

New York.	AB	H	O	A	St. Louis.	AB	H	O	A
Combs,cf.	5	2	4	0	Schulte,cf.	5	2	5	0
Lary,ss.	4	2	2	1	Melillo,2b.	5	0	3	3
Ruth,lf.	3	1	2	0	Goslin,lf.	4	1	3	0
Gehrig,1b.	3	1	9	0	Kress,3b.	5	3	1	0
Ch'man,rf.	4	0	1	0	B'court,rf.	3	2	1	0
Dickey,c.	4	0	3	2	Burns,1b.	3	2	7	1
L'eri,2b,3b	3	1	2	3	Levey,ss.	3	0	0	4
Sewell,3b.	3	0	1	1	Crouch,c.	2	0	4	1
Reese,2b.	0	0	0	0	Young,c.	1	0	3	0
Pipgras,p.	2	0	0	1	Stewart,p.	4	1	0	1
Sherid,p.	1	0	0	0	‡Storti	1	1	0	0
Wells,p.	0	0	0	0					
*Byrd	1	0	0	0					
†Ruffing	1	0	0	0					
Totals.	33	7	24	8	Totals.	36	11	27	10

*Batted for Sewell in eighth.
†Batted for Sherid in eighth.
‡Batted for Crouch in fifth.

New York	2	0	3	1	1	0	0	0	0	—7
St. Louis	1	0	4	0	2	2	0	0	x	—9

Runs—Combs, Lary (2), Ruth (2), Gehrig, Lazzeri, Schulte, Goslin (2), Kress (2), Bettencourt, Burns (2), Storti. Errors—Gehrig (2), Sewell (2), Levey. Runs batted in—Gehrig (2), Ruth, Lazzeri, Bettencourt (3), Crouch, Burns, Stewart, Schulte. Two-base hits—Stewart, Combs, Schulte, Kress, Storti. Home runs—Gehrig, Ruth, Lazzeri. Stolen bases—Bettencourt, Burns. Sacrifice—Levey. Left on bases—New York, 7; St. Louis, 7. First base on balls—Off Pipgras, 3; off Stewart, 8. Struck out—By Pipgras, 2; by Wells, 1; by Stewart, 5. Hits—Off Pipgras, 7 in 4 1-3 innings; off Wells, none in 1 inning; off Sherid, 4 in 2 2-3 innings. Losing pitcher—Sherid. Umpires—Owens and Moriarty. Time of game—2 hours and 6 minutes.

SECOND GAME.

New York.	AB	H	O	A	St. Louis.	AB	H	O	A
Combs,cf.	4	1	2	0	Schulte,cf.	5	3	1	0
Lary,ss.	4	1	3	8	Melillo,2b.	5	1	3	4
Ruth,lf.	4	2	2	1	Goslin,lf.	3	0	3	0
Gehrig,1b	4	1	6	0	Kress,3b.	4	2	1	2
Ch'man,rf	3	0	1	1	Ferrell,c.	3	1	3	0
Lazzeri,2b	3	0	4	1	B'court,rf.	3	0	3	1
Sewell,3b.	4	1	2	0	Burns,1b.	4	3	13	0
Jorgens,c.	3	1	4	1	Levey,ss.	2	0	0	4
Gomez,p.	1	0	0	0	Hebert,p.	4	1	0	1
Weaver,p.	1	0	0	2					
Weinert,p.	0	0	0	0					
*Byrd	1	1	0	0					
Totals.	32	8	24	12	Totals.	33	11	27	12

*Batted for Weaver in eighth.

New York	0	0	0	0	0	1	0	1	0	—2
St. Louis	0	2	4	0	0	1	0	1	x	—8

Runs—Lary, Byrd, Melillo, Goslin, Kress (2), Ferrell, Burns (2), Hebert. Errors—Jorgens, Lary (2). Runs batted in—Kress (2), Ferrell (2), Burns, Melillo, Schulte (2), Lary, Ruth. Two-base hits—Kress, Burns. Three-base hit—Melillo. Home runs—Ferrell, Lary. Double plays—Levey to Melillo to Burns (2); Weaver to Lary to Gehrig; Bettencourt to Burns. Left on bases—New York, 5; St. Louis, 6. First base on balls—Off Gomez, 2; off Weaver, 2; off Hebert, 2. Struck out—By Gomez, 1; by Hebert, 1; by Weinert, 1. Hits—Off Gomez, 5 in 2 1-3 innings; off Weaver, 4 in 4 2-3 innings; off Weinert, 2 in 1 inning. Hit by pitched ball—By Weinert (Levey). Losing pitcher—Gomez. Umpires—Moriarty and Owens. Time of game—One hour 48 minutes.

Home Run Hitters

(Associated Press.)

HOME RUNS YESTERDAY.

Gehrig, Yankees	1
Ruth, Yankees	1
Lazzeri, Yankees	1
Lary, Yankees	1
R. Ferrell, Browns	1
W. Ferrell, Indians	1
Morgan, Indians	1
Webb, Red Sox	1
Hornsby, Cubs	1
Bissonette, Robins	1
Martin, Cardinals	1

THE LEADERS.

Klein, Phillies	17
Gehrig, Yankees	14
Foxx, Athletics	13
Ruth, Yankees	13
Arlett, Phillies	12
Simmons, Athletics	10
Hornsby, Cubs	10

LEAGUE TOTALS.

American	216
National	204
Total	420

1932 OLYMPIC PROGRAM NAMED

135 Distinct Events on Pretentious 16-Day Coast Card.

LOS ANGELES, June 21 (A.P.).—Overshadowing anything of its kind heretofore held in the United States for sheer display of athletic man power, the pretentious sixteen-day program of the 1932 Olympic Games was announced here today by the Los Angeles organizing committee.

The schedule of the tenth Olympiade, as it will be called, was released following cablegram approval from Count de Baillet-Latour, president of the international Olympic committee, from Lausanne, Switzerland.

Sandwiched into the activities from July 30 to August 14 inclusive will be more than 135 distinct programs of competition in fifteen branches of sports. These activities will be held at nine or more stadia, auditoriums or water courses. Of chief importance are the track and field events, which start on July 31 and extend through August 7, with contests each day.

Swimming Tests Nearby.

The swimming tests, to be held in a special plunge only a stone's throw from the Olympic stadium, site of the track events, are to take place August 6 to 13.

One of the distinctive features of the schedule will be an American football game, a demonstration for foreign athletes and visitors. It will be played at night.

The complete schedule:

Track and field—July 31 to August 7, Olympic Stadium.
Swimming—August 6 to 13, Olympic Park.
Rowing—August 9 to 13, Long Beach.
Boxing—August 9 to 13, Olympic Auditorium.
Wrestling—August 1 to 7, Olympic Auditorium.
Weight-lifting—July 30, 31, Olympic Auditorium.
Fencing—July 31 to August 13, Armory, Olympic Park.
Field hockey—August 1, 2, 3, 4, 5, 6, 8 and 11, place to be announced.
Cycling—August 1 to 4, Rose Bowl, Pasadena.
Pentathlon—August 2 to 6, place to be announced.
Yachting—August 7 to 12, off Los Angeles Harbor.
Demonstration, lacrosse—August 7 and 9, Olympic Stadium.
Gymnastics—August 8 to 12, Olympic Stadium.
Equestrian sports—August 10 to 14, Reviera Country Club.
Demonstration, American football—August 18, Olympic Stadium.
Rifle marksmanship—August 12 and 13, place to be announced.
Fine arts—July 30 to August 14, museum, Olympic Park.

American Sports Public More Dignified and Calm Than in the Olden Days

By WESTBROOK PEGLER.

Special to The Washington Post.

WE WERE sitting and talking to one another in a room at the old Nelson House, a hotel which apparently antedates the Civil War, the night of the big rowboat competition on the Hudson at Poughkeepsie. By nature an optimist, I nevertheless ventured the notion that the American people were becoming more law-abiding and more dignified year by year, taking the prevailing calm and quiet as my example and comparing it with some of the historic ructions of the old days. It was true that there was some mild lawlessness going on at the time, denoted by occasional sour crescendoes of song pouring out through the transoms of some of the rooms.

"Just a gigolo-o-o, everywhere I go-o-o," conflicted with "Anchors Aweigh," babbled by somebody who did not know the words. Incidentally, I would be unjust to blame the United States Naval Academy for all the furious, foul singing of "Anchors Aweigh" in the last couple of years. It used to be a more or less private song.

As I understand the story of its great spread, Rudy Vallee first resurrected the Maine Stein Song, which is a Harvard song turned inside out, as you will note when they are played in duet on one keyboard, and some alert promoter of music, knowing "Anchors Aweigh" for a better dancing piece, obtained the rights to the same and made it public.

"Just a gigolo-o-o, everywhere I go-o-o."

"Sail, Navy, down the field. . ."

"It's a quiet night," I remarked. "No bottles crashing into the street. Nobody throwing bricks through store windows, as the ebullient young man did in the historic celebration of '25. What has happened to the ebullience?"

"The ebullience is still there" said Mr. Lawrence Perry, Princeton '06' the perpetual sophomore. "Take that night after a football game in Los Angeles just a few years ago. Twenty-eight, or was it '29, along in there? Why there was some of the greatest ebullience this country has ever known. They started by throwing bottles out of the window. Then

Continued on Page 12, Column 5.

Woodmont's Golfers Are Winners

Men, Women Beat Richmond Groups by Wide Margins.

Golf Events Results From Various Capital Courses.

By HENRY LITCHFIELD WEST.

GOLFERS of the Woodmont Club, both men and women, proved themselves superior to the players who came to Washington from the Lakeside Club, Richmond, Va., to compete in a tournament which began on Saturday and ended yesterday afternoon. The only consolation for the visitors was the defeat of Joseph D. Kaufman, president of the Woodmont Club, by Adrian Benheim and Henry Gunst, president and former president of the Lakeside Club.

At the close of the matches last Saturday the Woodmont Team led by 14 points as against 4 for Lakeside and this advantage not only held in the matches played yesterday, but was increased until Woodmont scored 35 points as against 19 for Woodmont. The matches played yesterday resulted as follows:

Howard Nordlinger (W) defeated Louis Michaels (R), 3 to 0. Max Weyl (W) defeated Henry Wallenstein (R), 3 to 0. William G. Ilich (W) defeated Mark Mittledorfer (R), 3 to 0. Edgar Kaufman (R) defeated Robert Baum (W), 2 points. Alton Joel (R) won from Henry Kaufman (W), 3 to 0. Fulton Brylawski (W) defeated Alvin Hutzler (R), 3 to 0. Dr. S. B. Gottlieb (W) and Leroy Stern (R), all even, 1½ to 1½. Gilbert Hahn (W) and J. H. Cohen (R), all even, 1½ to 1½. Leopold V. Freudberg (W) and Maurice Strauss (R), all even, 1½ to 1½. Dr. M. B. Discher (W) defeated J. F. Galesky (R), 2 to 1. Walter Nordlinger (W) and Irving Greentree (R), 1½ to 1½. Leon Nelson (R) defeated Morris Simon (W), 3 to 0.

The Woodmont women players defeated their Richmond competitors by the wide margin of 16½ points to 7½ points. At the close of play on Saturday afternoon the Woodmont players were in the lead, 7½ to 4½, and yesterday they added to their lead. The matches yesterday resulted as follows:

Mrs. Jerome Meyer (W) defeated Mrs. Edgar Kauffman, 2 points to 1. Mrs. Jack Shulman (W) defeated Mrs. M. L. Strauss (R), 2 to 1. Mrs. Theodore Peyser (W) defeated Mrs. Irving Greentree (R), 2 to 1. Mrs. Gilbert Hahn (W) defeated Mrs. S. Illman (R), 3 to 2.

The match between Arthur B. Thorn, Woodmont professional, and Allan Brodie, Lakeside professional, resulted in a victory for the former, 6 and 5.

Three Players Tie At Beaver Dam.

The blind bogey tournament at the Beaver Dam Club yesterday resulted in a multitude of ties. The first lucky number was 78, which was tied by three players, as follows: H. R. Devilbiss, 103—25—78; Thomas Marconitz, 108—30—78, and Frank Gerardi, 91—13—78. The second winning number was 75, with another triple tie as follows: W. A. Johns, 101—26—75; L. L. Middleton, 97—22—75, and S. R. Speelman, 90—15—75. The third winning number was 77, for which there was a sextuple tie, as follows: G. F. Beyer, 95—18—77; R. M. Lewis, 93—16—77; Donald Buckingham, 88—11—77; F. M. Jones, 112—35—77; D. G. Morris, 87—10—77; and W. G. Henderson, 97—20—77.

Nearly one hundred members of the Columbia Country Club journeyed to the Washington Golf and Country Club yesterday for a get-together party. Friendly matches were arranged, with Fred. McLeod, professional at Columbia, and Dave Thomson, professional at Washington, leading the procession. No scores were kept, but in the language of D'Arcy, Banagan, assistant professional at the Columbia Club, who acted as chief marshal for the Columbia visitors, a swell time was had by all.

Kenwood Women To Play.

Women players of the Kenwood Club will compete tomorrow in the women's club championship, eighteen holes, medal play. Among the entrants listed yesterday were Miss Virginia Williams, Miss Virginia Pope, Mrs. E. A. Rule, Mrs. C. S. Peal, Miss Agnes Little, Miss Alice Merchant, Mrs. E. D. Hayes, Miss Louise Hayden, Miss Marcia Haskell, Mrs. B. V. Cain, and Mrs. Paul Wooten.

The sweepstake tournament at the Kenwood Club yesterday, eighteen holes, medal play, handicap, was won by George C Brown with a card of 79—8—71. Fred A Nelson, 94—22—72, was runner-up.

Continued on Page 12, Column 6.

Grove Called In as Macks Win, 6-5

Stops White Sox With Bases Full in 9th; Earnshaw Slugged.

Todt Drives Home 4 Runs; 2 Errors Aid to Athletics.

CHICAGO, June 21 (A.P.)—Philadelphia made it three in a row over the White Sox this afternoon by taking a close one, 6 to 5. A Chicago rally in the ninth that filled the bases, with the winning run on second, was throttled by Bob Grove, who relieved Earnshaw to make Grube pop out, and Henline fan.

Earnshaw was in trouble all afternoon, allowing nine walks, and hitting one batter, but the Hose were unable to hit with men on bases, having 13 men left on the sacks. Three times they were retired with the bases full.

Thomas Credited With Defeat.

Thomas, Faber and Moore hurled for Chicago, Thomas being the loser. Two errors by Luke Appling led to the scoring of two Philadelphia runs in the eighth.

Phil Todt batted home three of the winners' runs, and Al Simmons, honored by fans from Milwaukee before the game, came through with three singles.

Phila.	AB	H	O	A	Chicago.	AB	H	O	A
Bishop,2b.	4	2	4	2	Blue,1b.	4	2	8	1
Haas,cf.	4	1	3	0	Watwood,cf	2	1	4	0
Todt,1b.	5	2	7	0	R'nolds,rf.	4	1	3	0
Simmons,lf	4	3	2	0	‡Lyons	0	0	0	0
Foxx,3b	4	0	0	2	Fonseca,lf.	5	2	1	0
Miller,rf.	4	0	2	0	Kerr,2b.	2	0	4	3
Dykes,ss.	3	1	2	2	Jeffries,3b.	4	1	2	3
Heving,c.	4	0	7	0	Cissell,ss.	3	0	2	0
E'shaw,p.	3	0	0	2	*Simons	1	0	0	0
Grove,p.	0	0	0	0	Appling,ss.	1	0	0	0
					Tate,c.	3	0	2	1
					Grube	1	0	0	0
					Thomas,p.	2	0	0	1
					*Fothergill	1	0	0	0
					Faber,p.	0	0	1	2
					‡Sullivan	1	0	0	0
					Moore,p.	0	0	0	1
					*Henline	1	0	0	0
Totals.	35	9	27	8	Totals.	34	7	27	12

*Batted for Thomas in sixth.
†Batted for Cissell in seventh.
‡Batted for Faber in eighth.
§Ran for Reynolds in ninth.
‖Batted for Tate in ninth.
¶Batted for Moore in ninth.

Philadelphia	1	0	2	0	1	0	0	2	0	—6
Chicago	2	0	0	0	0	1	0	0	2	—5

Runs—Bishop (2), Haas, Todt, Dykes, Heving, Blue, Watwood, Lyons, Fonseca (2). Errors—Bishop, Dykes, Appling (2). Runs batted in—Todt (3), Watwood, Reynolds, Simmons, Bishop (2), Jeffries (2). Two-base hits—Bishop, Dykes, Haas, Todt, Blue. Three-base hits—Watwood, Todt. Stolen base—Fonseca. Sacrifices—Haas, Jeffries, Earnshaw. Double play—Dykes to Todt. Left on bases—Philadelphia, 10; Chicago, 13. First base on balls—Off Earnshaw, 9; off Thomas, 5; off Faber, 1. Struck out—By Earnshaw, 5; by Thomas, 1; by Grove, 1. Hits—Off Thomas, 7 in 6 innings; off Faber, 1 in 2 innings; off Moore, 1 in 1 inning; off Earnshaw, 7 in 8 1-3 innings; off Grove, 0 in 2-3 inning. Hit by pitched ball—by Earnshaw (Reynolds). Wild pitches—Earnshaw. Winning pitcher—Earnshaw. Losing pitcher—Thomas. Umpires—Ormsby, Nallin and McGowan. Time of game—Two hours 20 minutes.

Robins Stop Cubs, 7-6, On Lopez's Hit in Ninth

Brooklyn, June 21 (A.P.)—Brooklyn and Chicago struggled for almost three hours today to win the rubber contest of a five game series and the Robins finally clinched a 7 to 6 decision in the last half of the ninth.

Both Warneke and Phelps, starting pitchers, were knocked out. Phelps entered the ninth with a three-run lead and was replaced by Vance after Hornsby hit his tenth home run of the season and Wilson walked with one out.

Hemsley doubled off Vance and Grimm's fifth hit of the afternoon drove in the two tying runs.

Chicago.	AB	H	O	A	Brooklyn.	AB	H	O	A
Cuyler,rf.	4	1	3	0	Fred'k,cf.	4	1	3	0
English,ss	4	3	4	1	Gilbert,3b.	4	2	0	2
Hornsby,2b	4	2	0	0	Herman,rf.	4	1	2	1
Ste'son,lf.	5	1	2	0	B'nette,1b.	4	1	4	1
Wilson,cf.	3	1	0	0	O'Doul,lf.	4	2	3	0
Hemsley,c	5	2	8	2	Wright,ss.	3	1	4	1
Grimm,1b.	5	5	8	0	Finn,2b.	4	2	4	3
Jurges,3b.	3	1	1	4	Lopez,c.	4	1	6	0
*Moore	1	0	0	0	Phelps,p.	4	1	1	3
Bell,3b.	1	0	0	0	Vance,p.	0	0	0	0
Warneke,p	3	0	0	2					
†D.Taylor	1	0	0	0					
Teachout,p	0	0	0	1					
‡Blair	1	0	0	0					
Sw'tland,p	0	0	0	0					
Malone,p.	0	0	0	0					
Totals.	40	16	§26	10	Totals.	35	12	27	11

*Batted for Jurges in eighth.
†Batted for Warneke in eighth.
‡Batted for Teachout in ninth.
§Two out when winning run scored.

Chicago	0	0	1	1	1	0	0	0	3	—6
Brooklyn	0	1	2	0	0	2	1	0	1	—7

Runs—English, Hornsby, Stephenson, Wilson, Hemsley, Grimm, Gilbert, Herman, Bissonette, O'Doul (2), Wright, Lopez. Errors—Gilbert, Bissonette, Lopez. Runs batted in—Bissonette (2), Frederick (2), Finn, Stephenson, Hemsley, O'Doul, Hornsby, Grimm (2), Lopez. Two-base hits—Wilson, English, Herman, Grimm, Hemsley. Three-base hit—Frederick. Home runs—Bissonette, Hornsby. Stolen bases—English, Gilbert. Sacrifices—Hornsby, Finn. Double plays—Phelps to Finn to Bissonette, Wright to Finn to Bissonette, Phelps to Wright, Hemsley to English. Left on bases—Chicago, 12; Brooklyn, 10. First base on balls—Off Phelps, 4; off Warneke, 5; off Sweetland, 1. Struck out—By Phelps, 5; by Warneke, 4; by Teachout, 1; by Sweetland, 1. Hits—Off Warneke, 9 in 7 innings; off Teachout, 1 in 1 inning; off Sweetland, 0 in 1-3 inning; off Malone, 2 in 1-3 inning; off Phelps, 14 in 8 1-3 innings; off Vance, 2 in 2-3 inning. Hit by pitched ball—By Warneke (Wright), by Teachout (Gilbert). Winning pitcher—Vance. Losing pitcher—Sweetland. Umpires—Donnelly, Quigley and Moran.

Red Sox Beat Tigers, 7-6, on Webb's Homer

Detroit, June 21 (A.P.).—Earl Webb hit a home run in the seventh inning with Rothrock on base today to give the Boston Red Sox a 7-to-6 victory in the third game of their series with the Detroit Tigers. It was the first Boston victory of the series.

Boston.	AB	H	O	A	Detroit.	AB	H	O	A
Oliver,cf.	3	1	1	0	Johnson,rf	4	1	3	0
W'stler,2b	5	1	1	6	Walker,cf.	5	3	1	1
R'rock,lf	3	2	0	0	Owen,3b.	5	1	0	4
Webb,rf.	5	2	2	0	Alex'er,1b.	5	1	12	1
Miller,3b.	4	1	0	4	Stone,lf.	5	3	1	0
Sw'ney,1b.	4	2	18	0	Koenig,2b.	5	1	2	5
Rhyne,ss.	4	1	3	4	Brower,ss.	4	1	1	2
Berry,c.	3	1	2	0	H'worth,c.	4	0	5	0
Kline,p.	3	1	0	3	Wh'hill,p.	2	1	1	1
Moore,p.	0	0	0	2	Wyatt,p.	0	0	0	0
*Winsett	1	0	0	0	Herring,p.	0	0	0	0
					†McManus	0	0	0	0
					‡Doljack	0	0	0	0
Totals.	35	12	27	19	Totals.	40	12	27	14

*Batted for Kline in eighth.
†Batted for Whitehill in sixth.
‡Batted for Wyatt in eighth.

Boston	1	0	0	3	0	1	2	0	0	—7
Detroit	1	0	0	0	0	4	1	0	0	—6

Runs—Oliver, Rothrock (2), Webb (2), Miller, Sweeney, Walker, Alexander, Stone, Koenig, Hayworth, McManus. Errors—Worstler, Brower. Runs batted in—Webb (3), Johnson (3), Koenig (2), Kline (2), Alexander, Berry. Two-base hits—Brower, Walker, Rothrock, Stone. Three-base hit—Johnson. Home run—Webb. Stolen base—Walker. Sacrifices—Miller, Rothrock. Double play—Owen to Koenig to Alexander. Left on bases—Detroit, 9; Boston, 7. First base on balls—Off Whitehill, 3; off Herring, 1; off Kline, 1; off Moore, 1. Struck out—By Whitehill, 2; by Watt, 1; by Herring, 2; by Kline. Hits—Off Whitehill, 8 in 6 innings; off Wyatt, 3 in 2 innings; off Herring, 1 in 1 inning; off Kline, 11 in 7 innings; off Moore, 1 in 2 innings. Winning pitcher—Kline. Losing pitcher—Wyatt. Umpires—Guthrie, Van Graflan and Hildebrand.

Nats Drop Four Games Behind as Ferrell Bests Crowder in Pitching Duel

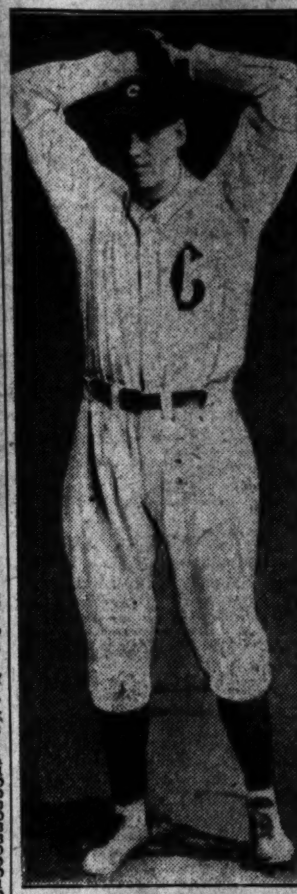

WESLEY FERRELL.

Cleveland Hurler and Morgan Hit Circuit Clouts Near End.

Nats Coin Lone Tally on 3 Hits in 4th; 10th for Ferrell.

By FRANK H. YOUNG.

(Staff Correspondent of the Post.)

LEAGUE PARK, Cleveland, O., June 21—Wesley Ferrell, Cleveland pitching ace who had twice been pounded by the Nationals this season, certainly got revenge this afternoon. While holding the Washington club to a solitary run, he poled out a home run in the seventh to break a one-to-one tie, with Eddie Morgan repeating the stunt in the eighth. This made the score board read: Cleveland, 3; Washington, 1, and the loss, coupled with a Philadelphia victory in Chicago, extended the Mack's leading margin to four full games.

It was a great ball game to watch only, as any Washington fan will tell you, the wrong team won. This was due to the fact that "General" Alvin Crowder, on the hill for the Nats, granted two homers, while the best the Johnsons could get in the way of extra base blows were as many doubles, although what might be termed a technicality robbed Dave Harris of a four bagger.

Nats Outhit Tribe By 7 to 6.

Ferrell granted seven hits and Crowder six, but, despite this scarcity of bingles, there were near threats in several non-scoring frames. The Nats broke the ice in the fourth when Harris opened with a drive headed for the next county. The ball, however, hit a girder on top of the fence in left center, from which a screen formerly there had been removed and it bounded back into the field. The blow netted two bases and West's sacrifice and Bluege's single turned it into a run. In the three previous frames, twice opening innings, the Nats had had men on the bases, but had received no benefits.

Cleveland's first threat came in the third when, with two down, Ferrell singled and went to third when Burnett followed suit. It took a fine catch by Meyer of Falk's liner to check this threat and in the very next round the Indians tied the string.

Averill led off with a single and Morgan lined a one baser to center, sending his mate to third and advancing himself when West stopped to toy with the ball. Harris made a nice catch of Vosmik's liner, holding Averill at third, and Manager Walter Johnson ordered Hodapp intentionally passed, packing the aisles and bringing Kamm up. Johnson's plan was for the former White Sox to hit into a double play but he had other ideas and lofted deep enough to right to let Averill bring in the tying run after the catch.

Ferrell Bears Down.

Ferrell began bearing down at this stage, and not a Nat was able to get farther than first. As a matter of fact, only three others got on, two after two were out, and Spencer as lead off man in the seventh. Crowder failed in his suicide efforts and then hit into a double play to dash into the ground any hopes the Nats had here.

Crowder held the Tribe to but two hits in the last four frames but what hits they were! He walked Kamm opening the seventh, but Myatt hit into a double play just before Ferrell cracked out his homer. In the eighth with one gone and none on, Morgan crashed out his four base smack, high over the right field wall.

Ferrell and Morgan each added singles to their homers to share batting honors for the day, with Joe Cronin and Roy Spencer being the only Nats to get more than one hit. They were credited with two each, with one of Cronin's netting an extra base.

Although granting one hit less than did Ferrell, Crowder benefited from some sterling fielding, hit-robbing plays being turned in by Manush, Cronin, Myer, Harris and Bluege.

BURKE FACES CLEVELAND IN FINAL

Dave Harris Misses Homer When Ball Strikes Girder.

Special to The Washington Post.

CLEVELAND, OHIO, June 21.—The series edge is at stake in tomorrow's game which ends the current series between the Nationals and Indians, the two having broken even in the four games already played, the losses here having equaled the number of those dropped on the Washington Club's whole last Western trip.

Because of the success of Lloyd Brown and Carl Fischer, both southpaws, in Saturday's double-header, Manager Walter Johnson plans to start Bobby Burke against the Tribe tomorrow. Clint Brown, a right-hander, whom the Nats pounded off the hill in one-third of an inning in his last start in Washington, is about the only available flinger Manager Roger Peckinpaugh has left.

Harris Misses Homer.

League officials should step in and take some action with respect to drives over the fence in center here. A framework, from which the screen has been removed, tops the fence and it seems to be a matter of luck whether or not drives hit the girders.

In the fourth frame today, Harris hit a long looper which happened to strike one of the girders, the ball bounding back to the field and going as a double. In the seventh Farrell's drive, not near as far, did not happen to hit one of these stanchions and so went as a homer.

In other parks these girders are considered out of the park and all drives hitting them above the fence are credited as homers, whether they bound back to the field or not. It would seem that the Indians should make a ruling of this kind, in fairness to all concerned.

Pitcher Sad Sam Jones, called to his home at Woodsfield, Ohio, by the illness of his mother, is due to rejoin the Nationals tomorrow afternoon.

Coach Patsy Gharrity, for whom the club has bought a nice new pair

Continued on Page 12, Column 1.

Ferrell Day

WASHINGTON.	AB.	R.	H.	O.	A.	E.
Myer, 2b	4	0	0	2	3	0
Manush, lf	4	0	0	6	0	0
Cronin, ss	4	0	2	3	2	0
Harris, rf	3	1	1	2	0	0
West, cf	3	0	1	4	0	1
Bluege, 3b	4	0	1	0	1	0
Kuhel, 1b	4	0	0	7	0	0
Spencer, c	4	0	2	0	1	0
Crowder, p	2	0	0	0	1	0
Totals	32	1	7	24	8	1

CLEVELAND.	AB.	R.	H.	O.	A.	E.
Burnett, ss	3	0	1	5	2	0
Falk, rf	4	0	0	1	0	0
Porter, rf	0	0	0	0	0	0
Averill, cf	3	1	1	1	0	0
Morgan, 1b	4	1	2	7	1	0
Vosmik, lf	4	0	0	2	0	0
Hodapp, 2b	3	0	0	2	5	0
Kamm, 3b	2	0	0	2	0	0
Myatt, c	3	0	0	5	0	0
Ferrell, p	2	1	2	2	2	0
Totals	28	3	6	27	10	0

WASHINGTON	000	100	000	—1
Cleveland	000	100	11x	—3

Runs batted in—Kamm, Ferrell, Morgan, Bluege. Two-base hits—Cronin, Harris. Home runs—Ferrell, Morgan. Sacrifice — West. Double plays—Hodapp, Burnett and Morgan; Myer, Cronin and Kuhel. Left on bases—Washington, 7; Cleveland, 6. First base on balls—Off Ferrell, 2; off Crowder, 5. Struck out—By Ferrell, 3. Umpires—Geisel, Campbell and Dineen. Time of game—1 hour 47 minutes.

Major League Statistics

AMERICAN LEAGUE.

STANDING OF THE TEAMS.

	Won.	Lost.	Pct.
Philadelphia	43	13	.768
WASHINGTON	41	19	.683
New York	29	24	.547
Cleveland	28	30	.483
Boston	21	32	.396
Detroit	23	36	.390
Chicago	19	34	.358
St. Louis	19	35	.352

YESTERDAY'S RESULTS.

Cleveland, 3; Washington, 1.
Boston, 7; Detroit, 6.
Philadelphia, 6; Chicago, 5.
St. Louis, 9-8; New York, 7-2.

TODAY'S GAMES.

Washington at Cleveland.
Philadelphia at Chicago.
New York at St. Louis.
Boston at Detroit.

NATIONAL LEAGUE.

STANDING OF THE TEAMS.

	Won.	Lost.	Pct.
St. Louis	37	19	.661
New York	34	21	.618
Chicago	32	24	.571
Boston	30	28	.517
Brooklyn	28	30	.483
Philadelphia	24	32	.429
Pittsburgh	23	33	.411
Cincinnati	19	40	.322

YESTERDAY'S RESULTS.

Boston, 6-0; St. Louis, 2-1.
Pittsburgh, 5; New York, 4 (eleven innings).
Brooklyn, 7; Chicago, 6.
Philadelphia, 7; Cincinnati, 1.

TODAY'S GAMES.

St. Louis at Philadelphia.
Chicago at New York.
Pittsburgh at Brooklyn.
Cincinnati at Boston.

3,000 CROWD SEES SCHMELING AT BEST FIGHTING WEIGHT

Improvement Is Noted by Edgren

Ring Authority Says German Is Faster Than Ever.

Joe Jacobs Is Happy as Champion Toys With Mates.

By CHARLES DUNKLEY.

CONNEAUT LAKE PARK, Pa., June 21 (A.P.).—Already pared down to his fighting weight of 190 pounds, Max Schmeling breezed through his fifteenth day of ring work today in preparation for his world's heavyweight championship fight with Young Stribling in Cleveland July 3.

Tomorrow the title-holder will rest in preparation for his final week of boxing, starting Tuesday.

Schmeling worked out for nine rounds before 3,100 sweltering spectators, who stood beneath a broiling sun in his outdoor arena.

Joe Jacobs, manager of Schmeling, rubbed his hands with glee as the 3,100 passed through the turnstile, for each deposited $1 in cash for the privilege of watching the bronzed German go through his paces.

Edgren Says German Hits Faster.

Bob Edgren, chairman of the California boxing commission and noted fistic authority, was among the boxing celebrities to watch every move that Schmeling made. Edgren said Schmeling was hitting faster than the Teuton did before his match with Jack Sharkey last summer and that he punched effectively, short and straight, with his right hand. Schmeling boxed six rounds, pounded the heavy bag for one round and went through two of calisthenics making nine in all.

He boxed the first two with George Panka, Pittsburgh heavyweight. Schmeling started off slowly, allowing Panka to nail him with a few left hooks and jabs then cracked the Pittsburgher with a short right to the jaw with the result Panka blew up.

Steve Simon, a long, lanky heavyweight from Erie, Pa., provided the speed for the German in their two-round session. Simon was fast in shooting left hooks and jabs and lost no time in running away from Schmeling's attack. Schmeling was kind to Tony Marullo, the shopworn veteran of New Orleans, in their two rounds.

The champion will do no work tomorrow unless playing golf is work for him. Starting Tuesday he will begin his last week of boxing and plans to finish all work with the gloves a week hence.

Stribling Becomes Restless As Title Match Nears

Geauga Lake, Ohio, June 21 (A.P.). The title shot is still almost two weeks away, but Young Bill Stribling is ready now for his fifteen-round duel with Max Schmeling in the mammoth new municipal stadium on the shores of Lake Erie in Cleveland July 3.

Restlessness and a touch of irritability are always the first signs of the approaching edge of physical perfection in an athlete and today the rugged heavyweight challenger from Macon, Ga., paced his training camp looking for something to do. His workouts are held at night to escape the searing heat wave gripping the Midwest and to reproduce as closely as possible conditions as they will be in the stadium the night of the title fray.

Stribling, never far from topnotch condition, is a picture of perfectly trained, finely tuned athlete as he mingles constantly with the crowds that flock over the week-end to the camp on Geauga Lake, in the center of a pleasure resort 27 miles outside of Cleveland.

So close is Stribling right now to fighting edge that his weight, at 189 pounds, is only 2 or 3 pounds more than he expects to scale July 3. He has set 186 pounds as his minimum weight, 4 more than he ever carried before for a major battle. In Miami two years ago Stribling weighed 182 pounds for his match with Jack Sharkey.

Gallagher to Fight At Cleveland July 3

Marty Gallagher, former Washington fistic pride, now making Boston the base of his operations, will appear on the Stribling-Schmeling world championship card at Cleveland on July 3, his brother, Jimmy, announced here last night.

Jimmy Gallagher stated he had received word from Dan Carroll, Marty's manager, that the Foggy Bottom lad will meet Charles Retzlaw, sensational Chicago heavyweight, in a ten-round bout. Retzlaw recently knocked out Jack Gagnon, of Boston, and about two months ago gained a decision over Johnny Risko.

Gallagher will fight tomorrow night in Portland, Me., engaging Harold Mays over the twelve-round route.

HARRIMAN'S REDS WIN.

Port Washington, N. Y., June 21 (A.P.).—W. Averill Harriman's Reds defeated Tommy Hitchcock's whites in a high goal polo match here today, 11-7. Earle A. S. Hopping, young internationalist, was the outstanding player on the field, scoring five goals.

OUT TODAY

NATIONAL TURF DIGEST

MIRACLES OF SPORTS. —By Robert Edgren

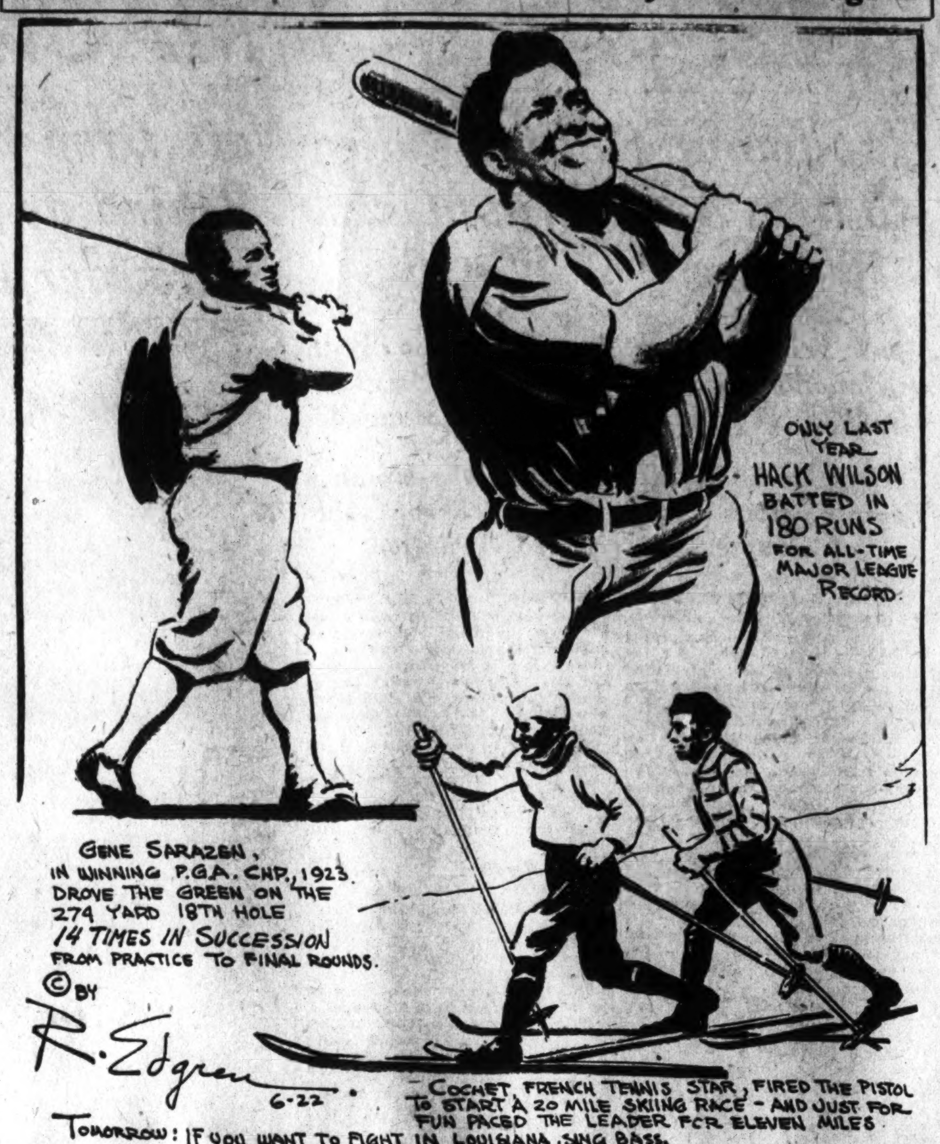

Boots and Saddle's

(Reg. U. S. Patent Office)

—Washington Park Selections—

By J. B. SNODGRASS

ENTERING the final week at the popular Washington Park course, a well-arranged program has been carded for the Monday patrons. The Oak Park Purse, an allowance affair, for three-year-olds and upward at the six-furlong sprint distance, will feature the day's sport. This number, fifth on the card, carries a purse value of $1600.

Fourteen highly-regarded speedsters have been entered in the overnight feature. **MARTIS** from the D. Bentham stable has been freshened up by a brief since his effort on opening day. His trials stamp him as a fit steed and he is selected to lead his rivals to the wire. **IRONSIDES** has turned in some speedy works and should force the pace. **ZACAWEISTA**, in the Three D's stable, was shut off in his last start and with better luck should contest the issue with the top two.

FIRST RACE—In the opener a limit field of maiden two-year-olds will face the barrier to battle it out over the five-furlong route. **ESSENTIAL**, from the C. W. Moore barn, was unfortunate last start. He was blocked in the stretch and just finished out of the money. The Moore juvenile is capable of graduating from this band of nonwinners.

SECOND RACE—Another group of 20 platers have been named to start in the 6-furlong dash of the second number. The Jones Stock Farm's fleet mare, **TADDYWAWA**, winner of her last start at this track, is well suited by the conditions and should duplicate.

THIRD RACE—The customary large entry list was received in the third encounter, which brings together 20 juvenile fillies, which will be dispatched over the 5-furlong dash. F. Rucker's **FLUENT** displayed exceptional speed in winning her maiden effort, and, with that effort to recommend her, she should annex the purse here.

FOURTH RACE—Eleven high-class platers will contest the $1,400 purse of the fourth heat, which attracted some speedy routers in this mile and 70-yard struggle. **LAHOR**, owned by the Jones Stock Farm, scored impressively in his last winning effort and under the same conditions is selected over his opponents.

SIXTH RACE—In the sixth event, another limit field of twenty 3-year alds and upward, will match strides over the mile and an eighth route. **PLAYFELLOW'S DREAM** has the class of the field of claimers and should romp to an easy victory.

SEVENTH RACE—WEE DROP, from the A. A. Baroni Stable is dropped into an admirable spot in the mile and an eighth of the concluding number and should lead from flag fall to finish.

TITLE TO COGGESHALL.

River Forest, Ill., June 21 (A.P.).—Harris Coggeshall, Des Moines, Iowa, today retained his Western tennis championship, defeating Marcel Rainville, of Montreal, Canadian Davis Cup player, three sets to one, in the finals of the Western tennis championship tournament. The scores were 3—6, 7—5, 6—1, 6—3.

RACING SELECTIONS

WASHINGTON PARK.

1—Dis Dat, Essential, Monk's First.
2—Justina, Taddywawa, Baggage Maid.
3—Yes, Escoba Land, Lady Batts.
4—Lahor, Portmanteau, Galahad.
5—Crofton, Black Comet, Zacaweista.
6—Playfellow's Dream, Detar Lassie, Princess Edith.
7—Wee Drop, San Presto, Ann Clay.
Best bet—Playfellow's Dream.
—Louisville Times (A.P.).

BAINBRIDGE PARK.

1—Zella K., Princess Black, Wild Party.
2—Thistle Lass, Starzan, Wild Kitty.
3—Merry Windsor, Participate, Hippias.
4—Curator, Isoard, Widely Known.
5—La Belotte, Prometheus, Patricia Marian.
6—Baptiste, Aurica, Norse.
7—Jack Berry, Eric the Red, Icarus.
Best bet—La Belotte.
—Louisville Times (A.P.).

AQUEDUCT.

1—Flying Majesty, Sweeping Light, Scotch Gold.
2—Grey Coat, Tail Spin, Partisan.
3—Buck Up, Lady Capulet, Pennant Lass.
4—On Tap, Aknahton, Cuchulain.
5—Sobieha, St. Mica, Friendly Gal.
6—Nursery Rhymes, Athol, Boris.
Best bet—On Tap.
—Louisville Times (A.P.).

WASHINGTON PARK ENTRIES

(Associated Press.)

FIRST RACE—Five furlongs; purse, $1,200; the Ruth Lake; for 2-year-old maidens.

1 Actuarius ...115	11 Bert John ...115
2 Prince Ascot ...115	12 Brave & Bold ..115
3 Dispatcher ...115	13 Marmion ...115
4 Monk's First ...115	14 Ricciardo ...115
5 Chief Reyer ...115	15 Higher ...115
6 Vishnu ...115	16 F. Grabner ...115
7 Essential ...115	17 Sunny World ..115
8 Happy Fellow ..115	18 Lapidary ...115
9 Dis Dat ...115	19 Cold Check ...115
10 The Whig ...115	20 Big Beau ...115

SECOND RACE—Six furlongs; purse, $1,300; claiming; for 3-year-olds and upward.

1 *Peggy J. ...100	11 Baggage Maid ..108
2 Tuckahoe ...105	12 *Scotch Made ..100
3 Pretty Pose ...112	13 *Liquidate ...100
4 Claret ...105	14 Taddywawa ...115
5 Broomshot ...112	15 Justina ...115
6 Beautiful Doll .105	16 *Hid. Thoughts .107
7 *Joan K. ...107	17 Andora ...105
8 Am. Thunder ..112	18 Regal Lady ...105
9 Fair Missie ...105	19 M'tha Florence .112
10 *Veneita M. ...107	20 Annie Ree ...105

THIRD RACE—Five furlongs; purse, $1,200; claiming; for 2-year-old fillies.

1 Love Offering ..108	11 Stage Maid ...108
2 Elkay W. ...108	12 *Annete B. ...103
3 First Cousin ...108	13 Satin Princess .108
4 Sans Coin ...108	14 Cousin Judy ...108
5 Yes ...108	15 Ever Faithful ..108
6 Glenburnie ...108	16 Gay Miss ...108
7 Anny J. ...112	17 Monk's Fox ...108
8 Fluent ...112	18 Chatter Queen ..108
9 Lady Batts ...112	19 Catherine Fox .112
10 Escoba Land ..115	20 Melodeon ...108

FOURTH RACE—One mile and 70 yards; purse, $1,400; claiming; the Hinsdale; for 3-year-olds and upward.

1 Calf Roper ...115	7 Trek ...112
2 Knight Comdr. ..115	8 Lahor ...115
3 Suitor ...112	9 Jem ...112
4 Portmanteau ...115	10 Galahad ...115
5 Martie Flynn ..115	11 Amyvale ...112
6 Kenasha ...105	

FIFTH RACE—Six furlongs; purse, $1,600; allowances; the Oak Park; for 3-year-olds and upward.

1 P. and Poetry ..109	8 Ironsides ...109
2 †Basilica ...105	9 Battleship ...109
3 Dewey Fly ...105	10 Black Comet ...105
4 Sister Zoe ...107	11 †Lillian Tobin ..104
5 Master Toney ..105	12 Crofton ...109
6 Rusty ...105	13 Zacaweista ...109
7 Leros ...105	14 Martis ...112

†J. J. Coughlin entry.

SIXTH RACE—One and one-eighth miles; purse, $1,300; claiming; for 3-year-olds and upward.

1 Etar Lassie ...114	11 *Reverberate ..100
2 Allege ...112	12 *Maloe ...107
3 *Clemence ...107	13 *B. o' Scotland .102
4 *Lillian T. ...107	14 *Mal San ...100
5 Pretty Penny ..107	15 Milyda ...105
6 Star Flyer ...112	16 *Garnish ...109
7 Meridianese ...112	17 Princess Edith .112
8 *Play's Dream .109	18 Thunwin ...107
9 *Baby Booter ..100	19 *Banset ...108
10 *Kitty Wilkins .107	20 *Nursie ...107

SEVENTH RACE—One and one-eighth miles; purse, $1,300; claiming; for 3-year-olds and upward.

1 Tea Green ...110	11 San Presto ...110
2 *Ann Clay ...102	12 *Bayamo ...100
3 Lucky Carter ..112	13 Camp Parole ...110
4 San Clemente ..110	14 Good and Fast .110
5 Chas. Clarke ..110	15 Nor. Delaware .110
6 *Water Port ...100	16 Shanette ...110
7 Wee Drop ...107	17 Asbury ...110
8 Jaz Pal ...110	18 Magnum ...105
9 Blue Law ...110	19 Klair ...110
10 Albazano ...110	20 The Duke ...107

AQUEDUCT ENTRIES.

(Associated Press.)

FIRST RACE—Four and one-half furlongs; purse, $1,000; conditions; for 2-year-old maiden colts and geldings.

1 Despoil ...118	11 Epidawn ...118
2 Integrity ...118	12 Common ...118
3 Pawn ...118	13 Sweep'g Light ..118
4 Corpl. Queen ..118	14 Cabezo ...118
5 Taoise ...118	15 Flying Majesty .118
6 Trombone ...118	16 Goober ...118
7 Capt. Ed. ...118	17 Scotch Gold ...118
8 Subscribe ...118	18 Pardee ...118
9 Black Jacket ..116	19 Song Hit ...118
10 Villon ...118	

SECOND RACE—One and one-sixteenth miles; purse, $1,000; claiming; for 3-year-olds and upward.

1 Grey Coat ...122	3 †Partisan ...110
2 †Rock Belle ...105	4 Tailspin ...115

THIRD RACE—Six nad one-half furlongs; purse, $1,200 added; the Miss Woodford handicap; for 3-year-olds and upward, mares.

1 Buck Up ...120	4 Avenger ...110
2 Pennant Lass ..125	5 Double Time ...112
3 Black Mammy ..109	6 Lady Capulet ...125

FOURTH RACE—One mile; purse, $1,000; claiming; the Accelerator; for 3-year-olds and upward.

1 *Aknahton ...107	3 Charon ...120
2 Cuchulain ...112	4 †On Tap ...114

FIFTH RACE—Five furlongs; purse, $1,000; the Celerity; conditions; for 2-year-olds.

1 Sobieha ...111	4 Motive ...111
2 Laugh'g Queen .115	5 Friendly Gal ...111
3 St. Mica ...111	6 Skippy L. ...111

SIXTH RACE—One mile; purse, $1,000; claiming; for 3-year-olds and upward.

1 Royal Tree ...124	11 Little Pan ...110
2 Bubsy C. ...111	12 †Hanrahan ...112
3 Spanish Jack ..119	13 Soother ...121
4 Boris ...122	14 Gunther ...116
5 Sidney G. ...114	15 Honey Grove ..124
6 †Nelson ...113	16 †Skid ...117
7 *Broad A. ...105	17 Nurs'y Rhymes .120
8 †Fourth Ward .112	18 †Athol ...112
9 Long Gone ...113	19 †White Light'g .110
10 As Fair ...119	20 Helen Green ..111

*5 lbs. apprentice allowance for rider.

BAINBRIDGE ENTRIES.

(Associated Press.)

FIRST RACE—Six furlongs; purse, $700; claiming; for 3-year-old fillies.

1 *My Ideal ...106	10 *Meclona ...108
2 *L. Lindsey ...104	11 *Mrs. Twin ...104
3 Corsage ...109	12 *Yomi ...104
4 *Jealous Fool .104	13 Princ. Black ..104
5 Ann's Pal ...109	14 *Finger Tips ..111
6 Mimosa San ...111	15 Zella K. ...111
7 *Annawan ...104	16 *Wild Party ...104
8 Chill Wind ...109	17 *Best Maifou ..106
9 *Amour ...106	18 Wee Marjie ...104

SECOND RACE—Five furlongs; purse, $700; claiming; for 2-year-old maidens

1 Boot Nose ...115	10 Vanity Case ..112
2 George K. ...115	11 Inevitable ...115
3 Luxuriate ...112	12 Ruffle ...112
4 Ob. Girl ...112	13 Verity Ballot ..112
5 Thistle Lass ..112	14 Starzan ...115
6 Chicon ...112	15 Miss Asama ...112
7 Anavah ...112	16 Bunting Lad ..115
8 Law. Gamble ..115	17 Wild Kitty ...112
9 R. Chamber ...115	18 Rector ...115

THIRD RACE—Six furlongs; purse, $800; claiming; for 3-year-olds and upward.

1 Purple Light ..111	10 The Judge ...110
2 *Mrs. Foster ..106	11 Sour Mash ...115
3 Acquire ...106	12 *Fleet. Fire ...106
4 Violin ...110	13 Little Toots ..103
5 Distress Sig'l .107	14 Participate ...108
6 T. d'Armour ..111	15 Eppesian ...111
7 One Cent ...113	16 *Alamae ...106
8 Merry Wind'r .108	17 Stabilizer ...98
9 *Gideon ...108	18 *Hippias ...115

FOURTH RACE—One and one-eighth miles; purse, $700; claiming; for 4-year-olds and upward.

1 *Frightful ...110	10 *Cottage Boy ..110
2 *Jimmy Finn ..110	11 *Isoard ...110
3 Rocky Way ...115	12 *Long Joe ...110
4 *Rosie Cora ...105	13 Bluefish ...115
5 *Lucent ...110	14 *Magic Carpet .105
6 *Curator ...110	15 *Illustrious ...105
7 *Spring ...110	16 *Radio Service .110
8 *Knee Glader .100	17 Widely Known .115
9 Catlettsburg ..115	18 Cyrano ...115

FIFTH RACE—Six furlongs; purse, $1,000; allowances; the Shaker Lakes; for 3-year-olds and upward.

1 Prometheus ...115	5 Long Run ...105
2 St. Marco ...108	6 Pat. Marian ...107
3 La Belotte ...107	7 Mary Cobb ...101
4 Battle Sweep ..102	

SIXTH RACE—One mile; purse, $800; claiming; for 3-year-olds.

1 *Our Johnny ..101	7 *Aurica ...109
2 *Baptiste ...112	8 *Helen Dean ...102
3 Crowned Head .111	9 Lanier ...110
4 *Chiclero ...107	10 *Old Bill ...109
5 *Stampdale ...105	11 *Norse ...114
6 *C.'s Daughter .104	12 *Corbeau ...114

SEVENTH RACE—One and one-sixteenth miles; purse, $700; claiming; for 3-year-olds and upward.

1 *Eric the Red .114	10 *Infanta ...106
2 *Icarus ...114	11 *Not Guilty ...109
3 *Jack Berry ...116	12 *Junior O. ...113
4 Yarrow ...116	13 *Advance Agt. .111
5 *One Grand ...102	14 *Ed L. ...105
6 *Bright Flag ..111	15 *Bavelle Fronk .106
7 *M. McClain ..106	16 Volta Bush ...105
8 *Black Velvet .101	17 The King ...113
9 *Doc ...111	18 *Fair Cite ...106

*Apprentice allowance claimed.
Weather, clear; track, good.

WEST POINT TRIUMPHS.

New York, June 21 (A.P.).—Given a three-goal handicap, the United States Military Academy's polo four, which won the intercollegiate handicap tournament yesterday, defeated the first division team, 7 to 5, at Fort Hamilton, Brooklyn, today.

THE POST'S CONSENSUS AT WASHINGTON PARK

The following consensus has been compiled by The Post from the selections of the leading handicappers of the turf. The figures show how the selections were rated.

CONSENSUS OF LEADING HANDICAPPERS.

First Race	Second Race	Third Race	Fourth Race	Fifth Race	Sixth Race	Seventh Race
Prince Ascot (21)	Taddywawa (34)	Catherine F. (20)	Lahor (30)	Crofton (15)	Play. Dream (30)	Ann Clay (20)
The Whig (16)	Bag. Maid (20)	Fluent (12)	Martie Flynn (17)	Rusty (15)	Lillian T. (11)	Water Port (17)
Dis Dat (13)	Justina (15)	Escoba Land (12)	Knight Com. (8)	Zacaweista (14)	Banset (9)	Wee Drop (15)

SNODGRASS, WASHINGTON POST.

Essential	Taddywawa	Fluent	Lahor	Martis	Playfellows Dream	Wee Drop
The Whig	Justina	Escoba Land	Portmanteau	Ironsides	Princess Edith	San Presto
Dis Dat	Baggage Maid	Lady Batts	Martie Flynn	Zacaweista	Lillian T.	Lucky Carter

LOUISVILLE TIMES, ASSOCIATED PRESS.

Dis Dat	Justina	Yes	Lahor	Crofton	Playfellows Dream	Wee Drop
Essential	Taddywawa	Escoba Land	Portmanteau	Black Comet	Star Lassie	San Presto
Monk's First	Baggage Maid	Lady Betts	Galahad	Zacaweista	Princess Edith	Ann Clay

DULL WEEK IN FIGHT CIRCLES

Suarez and Petrolle Meet; Canzoneri Faces Perlick.

NEW YORK, June 21 (A.P.).—The lightest boxing schedule in recent weeks finds most of the promised action centered in the New York district and out on the Pacific Coast.

The headline bout of the week will pit Justo Suarez, Argentine lightweight contender, against hard-socking Billy Petrolle, the "Fargo Express," in a ten-round bout in Madison Square Garden Thursday night.

This match will mark the opening of Suarez's second North American campaign. The Argentine, one of the most durable of the lightweights, whipped Joe Glick, Herman Perlick, Bruce Flowers, Ray Miller and Louis (Kid) Kaplan on his first trip here last year and looms as one of the most dangerous challengers for Tony Canzoneri's world crown. Petrolle, in his last two starts, broke even with Jimmy McLarnin, Vancouver welterweight. He looms as the most dangerous opponent Suarez has met.

Canzoneri Fights Nontitle Bout.

Canzoneri himself will see some action against Herman Perlick, of the Kalamazoo Perlicks, at New Haven, Conn., Thursday night, in a ten-round nontitle bout.

Out in the Far West, Fidel Labara, Los Angeles featherweight, will battle Claude Varner, Bakersfield, Calif., at Hollywood Friday in his first start since his disappointing showing against Bat Battalino in New York.

Bouts on the National schedule include:

MONDAY—At Boston, Braves Field, Jack Russell, Cambridge, Mass., vs. Darcy White, New Bedford, Mass., lightweights, 10; At Los Angeles, Al Herrera, Los Angeles, vs. Eddie Murdock, Denver, welterweights, 10; at Portland, Oreg., Young Firpo, Burke, Idaho, vs. Wesley Ketchell, Portland, light-heavyweights, 10; at Newark, N. J., Jack Kid Berg, England, vs. Tony Lambert, Newark, lightweights, 10; at New York, Madison Square Garden, Jackie Purvis, Indianapolis, vs. Mike Payan, Arizona, welterweights; Sid Silas, New York, vs. Willard Brown, Indianapolis, welterweights, and Happy Atherton, Indianapolis, vs. Eli (Tiger) Smith, England, bantamweights, each 6; at New York, Dexter Park, Willard Dix, Los Angeles, vs. Bob Olin, New York, light-heavyweights, 10.

TUESDAY—At New York, Coney Island Stadium, George Smith, Newark, N. J., vs. Ralph Ficucello, New York, heavyweights, 10.

WEDNESDAY—At Oakland, Calif., Roberto Roberti, Italy, vs. Eddie Orge, Negro, Oakland, heavyweights, 10.

THURSDAY—At New York, Madison Square Garden, Justo Suarez, Argentine, vs. Billy Petrolle, Fargo, N. Dak., lightweights, 10; Archie Bell, Brooklyn, vs. Vidal Gregorio, Spain, featherweights, 8; At New Haven, Conn., Tony Canzoneri, New York, vs. Herman Perlick, Kalamazoo, Mich., lightweights, 10 (nontitle); Jerry Emard, Holyoke, Mass., vs. Henry Perlick, Kalamazoo, lightweights, 8.

FRIDAY—At Hollywood, Calif., Claude Varner, Bakersfield, Calif., vs. Fidel Labarba, Los Angeles, featherweights, 10; at San Francisco, Gaston Lecarde, France, vs. Battling Dozier, Wichita, Kans., Negro, welterweights, 10.

U. S. SPORT PUBLIC BECOMES DIGNIFIED

Continued From Page 11.

they progressed to the small furniture. Then they tried to throw the big upholstered pieces out, but they wouldn't go through the frames. So they took them apart and threw them. It was pretty hard work without any tools, but they were full of ebullition, and willing hands make easy work, as I believe the maxim goes. They even dismembered a couple of pianos, too, and threw them out, and finally, having no more furniture large enough to command their attention, the boys rolled up an innocent bystander in a mattress, tied him well and hurled the mattress out of a high window, the sixth story, I believe."

Remembers Something Of Kind.

"You don't tell me," I exclaimed, much cheered. "Of course, I remember something of the kind happening in Louisville on Derby night a few years ago. Some heavy object of furniture went out the window. Some said it was a pool table and others said it was just a bed that fell out accidentally. But the ebullience was not collegiate. The boys were members of a party of sinister character from Cicero, Ill., who had come down in a special train of private cars, with those solid gold grill tailboards on them, to enjoy the sport of kings. Naturally, they would not respect the law.

"And I remember one pleasant afternoon in Houston, Tex., about three years ago, when the Democratic party had gathered to name their man for the quadrennial solemn referendum. The elevators were crowded at all times and people were being passed by. Suddenly there came a sound of small arms at the elevator landing and people rushed out of the rooms to discover a gentleman standing there with an empty six-gun and six punctures in the glass doors of the shaft. But he was a prominent politician, and naturally one need not fear that politicians will respect the law. Moreover, public opinion justified the protest. The elevator service was terrible."

"Was he suffering from ebullition?" Mr. Perry inquired.

"Crowded to the gills with it," I said. "He was a politician."

"I remember, also, an evening at a country club where one of our great scoring machines was stopping the night before a big football game in the East. The people were dining and dancing on the marble floor surrounding the swimming pool, and one young man threw an elderly waiter into the pool. The water was cold and the waiter was very blue as he made the stairs and started to climb out. But the young man threw him back in again several times. Then the waiter had a heart attack and almost died.

"But that was at a country club, frequented by the best people, so it did not mean anything. They aren't supposed to respect the law."

PAWNBROKERS

Rate of Interest 2% and 3%. No Waiting—No Phoning. Pledges Stored in Our Burglar Proof Vaults on Premises

ROSSLYN LOAN CO.

Rosslyn, Va.

LOANS HORNING

Diamonds—Watches—Jewelry

South End of Highway Bridge

On the Road to Alexandria

Rate of Interest 2% and 3%

Heavyweights in Feature At Ft. Washington Tonight

Huttick and Denning Clash; Buell Meets Landers; 2 Other Matches on Program.

FINAL (10 ROUNDS).
Arthur Huttick, 182, vs. Jack Denning, 187.
SEMIFINAL (8 ROUNDS).
Eddie Buell, 122, vs. Sailor Landers, 120.
MAIN PRELIMINARY (8 ROUNDS).
George Goldsby, 145, vs. Harry Green, 147.
OPENER (6 ROUNDS).
Roddy Davis, 135, vs. Soldier Clark, 137.
Referee—Charley Short.
Announcer—Jimmy Lake.
First bout—8:30 p. m.

WASHINGTON fight fans are due for a change in menu tonight when heavyweights appear in the feature bout of the Fort Washington A. A. show down the Potomac. In place of a pair of battlers scaling 160 or less, who usually supply the action on boxing cards hereabouts, the Army post offers Jack Denning, of Norfolk, all-Navy heavyweight champion, against Arthur Huttick, of New York, former national light heavyweight amateur champion.

Denning is picked to win by those supposed to know their fights and fighters, this despite the fact that Huttick has been gaining plenty of experience in New York rings since he quit the amateur ranks two years ago.

According to an announcement of last Saturday Denning will hold a 5-pound weight advantage, his weight being stated as 187 to 182 for Huttick. The latter, however, overcame a similar handicap last Thursday when he outpointed Benny Edell in Madison Square Garden.

The introduction of heavyweights is figured to stimulate interest among local fistic followers, for it seems to be evidenced throughout the country that the big boys are the best drawing cards.

Three bouts constitute the supporting card with Eddie Buell, popular Washington bantamweight, meeting Sailor Landers, Virginia National Guard champion, in the semifinal of eight rounds. Buell will be making his initial appearance in the ring since last summer when he showed to advantage in three of the Fort's shows. His opponent tonight is said to be a terrific puncher for a little man, which, if true, will mean that Buell will have to make full use of his clever defense. It is questionable that Buell, a veteran, can still slug his way to victory as he used to do several years back.

Goldsby to Meet Green.

In the main preliminary of eight rounds George Goldsby, Third Corps Area welterweight champion, will engage Harry Green, an ambitious boxer of Fort Washington. Green will be tickled pink if he can stop the Fort Holabird boy, because he thought he was going to beat him earlier in the year in the Third Corps Area tournament, only to miss his opportunity by sustaining an injury in training.

The opener of six rounds brings together Roddy Davis, Eastern High School lightweight, and Soldier Clark, of the Fort.

Free transportation to the fights is offered by the management, a boat being scheduled to leave Washington Barracks wharf promptly at 7 o'clock. The first bout will start at 8:30.

RESULTS OF GOLF EVENTS IN CAPITAL

Continued From Page 11.

The first round in the Chevy Chase Club handicap is scheduled for today. Eighteen holes will be played today and the same number on the succeeding three days, seventy-two holes, medal play. This event has been won during the past two years by C. Ashmead Fuller.

On the Columbia course the Middle Atlantic Professional Golfers Association will hold a tournament and at Indian Spring there will be miniture tournaments this morning under the auspices of the Women's District Golf Association. Play will commence at 8:30 o'clock, and the principal prize will be a cup donated by Mrs. J. F Gross.

The final round in the two-man team championship now in progress at the Manor Club will be played next Sunday between D. L. Thomson and Ray F. Garrity against J. R. Pattison and Mack Myers. In the semifinal round yesterday Thomson and Gharrity defeated C. W. Schaefer and S. T. Smith, 6—5, and Pattison and Myers defeated Winship I. Green and E. M. McClelland, 4—3.

In the qualification of the Manor Club tournament last week there was a tie for low net at 64 between E. A. Merkle, Indian Spring, and Ray Esher, Beaver Dam. They played off yesterday but ended their eighteen holes with another tie. Another round will be played tomorrow afternoon.

Father of Tennising Yeomans Plays Today

Clifton Yeomans, father of Ed and Clyde Yeomans, local tennis stars, will do a bit of playing on his own this afternoon when he engagas Vincent Cross in the final round of the Navy Department tournament, to be played at the Monument courts at 3 o'clock.

The match will be a replica of last year's engagement for possession when Yeomans and Cross led their respective round robin divisions with a record of seven wins and no losses. Yeomans holds a leg on the trophy by virtue of last year's win, and is something of a favorite to turn the trick tomorrow.

Richard S Tennyson, donor of the cup, will present it to the winner.

Week's Work in Majors

(Associated Press.)

Last week's major league records of games won and lost, runs, hits, errors, opponents' runs and home runs follows:

AMERICAN LEAGUE.

	W.	L.	R.	H.	Er.	OR.	HR.
Detroit	4	0	24	47	4	17	2
WASHINGTON	6	1	60	90	8	39	1
Philadelphia	4	1	27	50	6	17	3
New York	2	2	32	49	4	18	5
Cleveland	2	4	25	50	10	39	1
Boston	1	3	17	35	4	21	2
Chicago	1	3	17	35	6	22	2
St. Louis	0	6	29	53	9	57	1

NATIONAL LEAGUE.

	W.	L.	R.	H.	Er.	OR.	HR.
New York	5	1	26	63	6	9	4
St. Louis	5	2	41	64	8	23	2
Brooklyn	4	2	29	58	6	33	1
Boston	4	3	34	66	13	31	1
Chicago	3	4	42	72	4	39	7
Philadelphia	3	4	35	78	10	39	5
Cincinnati	1	5	20	60	6	36	0
Pittsburgh	1	5	9	36	8	25	1

SWIM With the GLEN ECHO PARK Crystal POOL

GIRL From 10 A. M. To 11:30 P. M.

ADULTS 50c KIDDIES 25c

"For Locker and Towel"

Bask on Sand Beach

BURKE TO OPPOSE CLEVELAND TODAY

Continued From Page 11.

of crutches to enable him to get about while his strained left ankle is healing, will leave tomorrow for his home at Beloit, Wis. The Nats will have to worry along without him at Detroit, but he hopes to show up for the Chicago set.

Third Baseman Ossie Bluege was stiff and sore from a bad cold, but started in today's game, nevertheless.

Falk Makes Fine Catch.

Falk backed up against the wall in right in the first to take Manush's drive at arm's length over his head. After Cronin doubled, Hodapp made a leaping gloved hand catch to rob Harris of a hit and the Nats of a run.

Cronin made a nice play in nailing Averill trying to steal home in the first. He took Spencer's low throw on a one-hand pick-up.

Two great plays made the first two Indian outs in the second. Cronin went to the grass back of Bluege to take Morgan's bad bounder and toss him out, while Manush came in fast to take Vosmik's liner.

Bluege stumbled while rounding second on Spencer's single in the fourth and just managed to scamper back to second. But for falling over this match which some one carelessly dropped, he would have gotten to third easily.

Crowder intentionally walked Kamm to fill the bases with one out in the fourth.

Round six was the first in which the Nats did not get at least one man on the base paths.

Crowder's inability to bunt after Spencer led off with a single in the seventh did not help his cause any. After failing twice, he hit into a double play.

Opening the eighth Manush drove one a mile over the right field wall, but a breeze blowing that way carried the ball foul only a matter of a few feet. Fans thought this blow had tied the score when the ball left the bat.

VA. POLOISTS TRIUMPH IN FINALS

Fauquier-Loudon in 6-5 Victory Over Marylanders.

Special to The Washington Post.

Baltimore, Md., June 21—The Fauquier-Loudoun riders, of Middleburg, Va., today won the first leg on the T. Dudley Riggs, jr., memorial polo cup by defeating the Maryland Polo Club Whites at Stevenson. The score was 6 to 5, the Marylanders earning three goals and having two as a handicap.

After victory had been won and lost the victorious four-William P. Hulbert, capt., and back; Baldwin D. Spilman, jr., No. 3; J. H. (Jock) Whitney, No. 2 and Richard Kirkpatrick, No. 1, dismounted and met in the center of the field to receive the trophy and a small replica of it for each member of the team.

The presentation was made by Mrs. Riggs and Capt. Hulbert expressed the sentiments of the team on receiving so handsome a trophy to be retained for one year by his club and for the individual cups.

Virginians Won Three Matches.

Fauquier-Loudoun went through the tournament by winning three matches defeating the Third Cavalry Yellows, the War Department and the Maryland Whites. They scored rather easy victories over the first two, but had a much harder match in capturing the championship.

The title game hung in the balance until the final bell was rung by Timer O'Reilly. Maryland, with it's two goal handicap, was unable to score in the first chukker, and Virginia also, was held scoreless. The visitors measured the goal twice in the second and Maryland got one. Each four scored in the third and the teams closed the half with Maryland having a 4 to 3 edge. Virginia made it 4 all in the fourth chukker and went ahead 6 to 4 in the fifth chukker. With a little luck courting them the Whites should have scored earlier in the sixth chukker but the fifth goal came too late for another one to be made to tie up the count at 6-all.

Lt. C. N. McFarland, back, scored all three goals for Maryland

FAUQUIER.

1—Richard Kirkpatrich	1
2—J. H. (Jock) Whitney	2
3—Baldwin D. Spilman, jr.	2
4—William P. Hulbert	1
Total	6

MARYLAND POLO CLUB WHITES.

1—Clarence Wheelwright	0
2—Arthur D. Foster, jr.	0
3—Robert R. Meigs	0
4—Lieut. C. N. McFarland	3
Total	*5

*Includes 2 goals handicap.

Fauquier Loudoun	0	2	1	1	2	0	—6
Maryland P. C. W.	2	1	1	0	0	1	—5

Referee—Maj. Ned Duval. Timer—Joseph B. Reilly. Time of Chukkers—7½ minutes.

FRANK WATT SOUGHT POLICE JOB HERE

Continued From Page 11.

as a patrolman was to be made, he decided to give his pitching arm one more try and was taken South by the Phillies to train. In training camp he did well enough to warrant his retention after the season started and he appeared several times in relief roles and had been effective. Last week he started his first game and was taken from the box in the seventh inning with the score 3 to 1 against him.

Watt previously had seen service with the San Antonio and Fort Worth Clubs of the Texas League and was the league's outstanding pitcher before being purchased by the Detroit Tigers. He was returned to Fort Worth, only to be recalled the next season, but failed again to gain a berth. He was troubled at this period with a sore pitching arm and upon his return to the Texas League failed to recover his effectiveness, quitting the club before the season ended with the growing belief that his baseball career had closed.

In his sandlot days in Washington, Watt first gained fame as a third baseman for a number of teams. He left his infield post one day to pitch against the old Knickerbockers and his success as a hurler was instantaneous. He never returned to third base. The following season he played with Norfolk of the Virginia League and later was sold to San Antonio.

U. S. ROYAL TIRES on YOUR own TERMS

Look at these prices on fine TIRES!

U. S. PEERLESS

4.50-20	(29x4.50)	$5.60
4.50-21	(30x4.50)	5.70
4.75-19	(28x4.75)	6.65
5.00-19	(29x5.00)	6.95
5.25-21	(31x5.25)	8.60
6.00-20	(32x6.00)	10.70

Other Sizes Proportionately as Low

Cash or Credit No Waiting

Drive Away With All New Tires

$1 DOWN

FREE Mounting

Bailey's TIRE STORES

Prest-O-Lite BATTERIES

1234 14th St. N. W.
624 Pa. Ave. S. E.
2250 Sherman Avenue N. W.

DIXIE PIGS AND CAPITOL HEIGHTS RETAIN SECTION LEAD

St. Joe, Col. Heights Win Capital City League Games

Congress Heights Is Routed, 32-10; Ciro Nine Bows, 18-1.

STANDING OF THE TEAMS. SECTION A.

	W.	L.	Pct.
Dixie Pigs	7	0	1.000
St. Joseph's	[illegible]	[illegible]	.714
Columbia Heights	[illegible]	[illegible]	.625
Griffith-Blue Coals	[illegible]	[illegible]	.286
Congress Heights	[illegible]	[illegible]	.286
Ciro's Villagers	[illegible]	[illegible]	.125

THE Dixie Pigs swamped Congress Heights, 32 to 10, on the latter's diamond yesterday to run their Capital City League winning streak to seven straight and approach a step closer to the title in section A. St. Joseph's routed Ciro's Villagers, 18 to 1, to retain its mathematical chance of winning the crown, while Columbia Heights was forced to battle ten innings before subduing the Griffith-Blue Coal Team, 4 to 3.

The Pigs drove out 34 hits in winning the weird fray. Six of these blows flew from the bat of Ed Radtke, who numbered among his efforts a pair of triples and a home run. The high mark of the leaders' attack was in the fifth inning, when they crossed the scoring block eleven times. The victory was a costly one, however, as Left Fielder Watt tore a ligament in his leg in the sixth inning and was forced to leave the game.

Magee of St. Joes In Fine Slab Feat.

Bob Magee, of St. Joseph's, almost had a no-hit, no-run game against the Villagers yesterday. Not until the seventh, when Bernie Fitzgerald lined out a single, was a safe blow garnered off the stocky hurler's delivery. Two additional hits in the ninth gave the losers their only tally of the game. "Bucky" Buscher, with five hits in six tries, led the Saints at bat.

The Griffith-Blue Coals made a gallant stand in their battle with the Columbians. The Coalmen tied the score at 3-to-3 in the seventh, and then proceeded to hold their more powerful opponents until the final tenth, when Jakie Lewis scampered across with the winning mark.

Dixie Pigs.	AB	H	O	A	Cong. Hts.	AB	H	O	A
Watts,lf	1	0	0	1	Porter,3b	5	2	2	2
Dove,3b	7	5	2	2	Gilbert,1b	4	2	10	0
Roberts,rf	5	4	1	0	Sugrue,cf	4	1	2	0
Stahl,ss	7	5	1	2	P.Brown,c	4	1	3	0
Collier,c	5	4	8	3	Keough,rf	4	1	2	0
Radtke,1b	7	6	10	0	Wahler,ss	4	1	1	2
Joseph,cf	2	1	1	0	Sweeney,lf	4	1	1	2
Buscher,2b	6	4	0	2	Wesley,2b	4	1	4	2
Adair,p	4	1	1	1	G'wyn,p,rf	4	3	0	1
Jones,p	6	2	1	1	Brown,p	2	1	0	1
King,lf	3	3	1	0					
G'ling,lf	1	1	1	0					
Totals	51	34	27	11	Totals	37	15	27	11

Dixie Pig .... 3 1 0 0 11 0 [illegible] 9 3—32
Congress Heights .... 0 5 0 3 0 0 1 1 0—10

Runs—Dove (3), Roberts (3), Stahl (4), Buscher (4), Dove (3), Giddling (3), Collier (4), Radtke (5), Joseph, King (2), Keough, Wahler, Sweeny, Wesley, Goodwyn (3), Porter, Gilbert, Brown. Errors—Stahl (2). Two-base hit—Buscher. Three-base hits—Roberts, Collier, Keough, Radtke (3). Home runs—Brown, Goodwyn, Radtke, Stahl. Stolen bases—Buscher (2), Sweeny, Brown. Double plays—Wesley to Gilbert; Dove to Buscher to Radtke. Left on bases—Congress, 7; Dixie Pig, 8. Hits—Off Adair, 5 in 1 1-3 innings. Hit by pitched ball—By Goodwyn (Watts). Struck out—By Adair, 1. Balk—Jones.

Ciros.	AB	H	O	A	St. Jos.	AB	H	O	A
Pizza,2b	4	0	5	0	Mitchell,2b	5	2	1	2
S.Baker,ss	4	0	1	3	Cinnotti,ss	5	2	1	3
Baker,p,rf	3	1	1	1	Buscher,cf	6	5	6	0
F'gerald,1b	4	1	8	1	Berger,3b	4	3	1	3
Ber'lini,c	1	0	5	0	Sw'ney,lf	4	2	1	0
S'li,rf,p,lf	4	0	1	0	Hall,1b	4	3	8	0
Ginoli,cf	3	0	2	0	Crewes,rf	4	2	0	0
Wilner,3b	3	1	1	1	Jones,c	4	1	14	1
Holden,rf,p	3	0	0	0	Magee,p	2	0	0	2
*Barroto	1	0	0	0	Sch'der,rf	1	1	0	0
					Hilleary,2b	1	0	1	0
Totals	30	3	24	6	Totals	40	21	27	10

*Batted for Holden in ninth.

Ciros Italian Village 0 0 0 0 0 0 0 0 1—1
St. Joseph's .... 0 0 2 3 2 2 9 0 x—18

Runs—Mitchell, Cinnoti (2), Buscher (6), Berger (2), Sweeney (2), Hall, Crewes, Jones (2), Magee, Schneider, Scagnelli. Errors—Pizza, S. Baker, Bertalini, Holden, Wilner, Berger. Two-base hits—Mitchell, Genoli. Three-base hits—Buscher, Wilner. Stolen bases—Berger, Buscher, Schneider. Double play—Mitchell to Hall. First base on balls—Off Magee, 6; off Baker, 3; off Scagnelli, 3; off Holden, 3. Hits—Off Baker, 8 in 4 1-2 innings; off Scagnelli, 7 in 1 1-2 innings; off Holden, 6 in 2 innings. Struck out—By Magee, 14; by Baker, 3; by Scagnelli, 2. Wild pitches—Magee, Holden. Losing pitcher—Baker.

Blue C'ls.	AB	H	O	A	Col. Hgts.	AB	H	O	A
McVay,cf	5	3	1	0	Clark,ss	4	1	2	2
Sw'son,2b	5	0	1	2	D.S'piro,cf	4	2	0	0
King,c	3	2	1	1	Lewis,3b	4	2	0	0
W'sley,p	5	1	3	5	Gorman,1b	4	0	14	0
Gibson,ss	4	1	2	3	W'shire,lf	3	0	0	4
Ensor,lf	4	0	2	0	Crump,2b	4	2	2	0
Hickey,rf	4	1	1	0	Lowe,rf	4	2	1	0
Arcee,3b	4	1	1	1	L.S'piro,c	3	0	1	2
Johns,1b	4	2	16	1	Deut'man,p	3	0	6	2
Totals	38	11	28	13	Totals	34	7	30	13

*One out when winning run scored.

Blue Coals .... 0 0 1 1 0 0 1 0 0 0—3
Columbia Heights .. 3 0 0 0 0 0 0 0 0 1—4

Runs—Clark (2), D. Shapiro, Lewis, Cerceo, McVay, King. Two-base hits—D. Shapiro, Lewis. Three-base hit—Cerceo. Sacrifice—Deuterman. First base on balls—Off Wormsley, 3. Hit by pitched ball—By Wormsley (L. Shapiro). Struck out—By Deuterman, 6; by Wormsley, 2.

FRONT ROYAL AHEAD.

Front Royal, Va., June 21.—Johnson bested Young in a tight pitchers' duel here this afternoon and the All-Stars won a 2-to-0 victory over the Arlington semipros. Johnson allowed only 3 hits while the All-Stars gathered 5 off Young. Hilleary provided the fielding feature with a one-hand catch off Nesbitt's long drive in the first inning.

Semipro.	AB	H	O	A	All Stars.	AB	H	O	A
Russell,1b	3	0	9	1	Nesbitt,cf	4	1	1	0
Hilleary,cf	4	0	3	0	C'ratti,rf	4	1	0	0
Geiden,lf	4	0	2	0	McFall,3b	4	0	0	5
R'ding,ss	4	0	2	1	McFall,2b	4	1	2	2
Taylor,3b	4	0	2	4	Borden,lf	3	0	2	0
Meinke,2b	3	0	2	2	Downing,ss	4	1	0	4
Hassen,rf	2	1	0	0	Simpson,1b	4	1	14	0
E.Taylor,c	3	1	10	0	Shirey,c	3	0	7	1
Young,p	3	1	2	2	Johnson,p	3	0	0	1
Totals	30	3	24	10	Totals	32	5	26	13

Arlington Semi Pros 0 0 0 0 0 0 0 0 0—0
All Stars .... 1 0 0 0 0 0 0 1 x—2

Runs—Casarotti, Borden. Errors—Russell, Rudding, Taylor, Meinke, Young, Simpson. Earned runs—All Stars, 1. Runs batted in—Simpson. Double play—Meinke to T. Taylor to Meinke. Left on bases—All Stars, 9; Semi Pros, 8. First base on balls—Off Young, 3; off Johnson, 2. Struck out—By Johnson, 7; by Young, 2. Passed ball—Taylor. Umpires—Saffell and McGovern.

WASHINGTON A. C. WINS.

Wash.A.C.	AB	H	O	A	Colesville.	AB	H	O	A
Owen,2b	4	0	2	5	B.Love,2b	2	0	1	0
Reed,ss	4	0	2	1	L'lides,3b	4	1	0	3
B.J'kins,3b	4	1	1	1	And'son,1b	4	1	10	0
Moore,1b	4	2	10	1	Holmes,lf	4	1	1	0
P.J'kins,lf	3	0	0	0	R.Love,ss	4	0	1	1
Hoyle,cf	3	0	2	0	Lehman,c	4	0	8	0
Click,c	3	1	5	1	Wheeler,cf	3	1	4	0
Allison,rf	3	0	1	0	Cissell,rf	3	1	1	0
Meyers,p	3	0	1	2	Heim,p	3	1	2	4
Totals	31	4	24	11	Totals	31	6	27	8

Washington .... 0 0 0 2 0 0 0 0 0—2
Colesville .... 0 0 0 0 0 0 6 0 x—6

Runs—Owen, B. Jenkins, Lechlider, Anderson, Hobbs, Wheeler, Cissell, Heim. Errors—Owen, Reed, Allison, R. Love. Two-base hits—B. Jenkins, Anderson, Hobbs, Wheeler. Three-base hit—Lechlider. Stolen bases—Owen, B. Love. Left on bases—Washington A. C., 4; Cards, 3. First base on balls—Off Meyers, 2. Struck out—By Meyers, 4; by Heim, 10.

STEUART MOTORS WIN.

Steuart.	AB	H	O	A	Sanitary.	AB	H	O	A
Counts,2b	2	2	2	2	Gerger,c	3	9	11	1
Steuart,1b	2	8	3	1	Long,ss	5	2	1	2
Clark,3b	2	2	5	1	Bowling,3b	5	2	2	1
Wol'lom,ss	3	3	4	1	Canada,cf	4	0	3	0
Waffe,c	6	5	11	3	White,lf	3	1	2	0
Hayden,lf	2	0	0	0	Mat'son,lf	2	2	1	0
McM'sel,lf	3	2	0	0	Bowman,2b	5	4	0	2
Liskey,rf	3	2	0	0	Williams,1b	2	1	7	0
Pappe,rf	1	1	1	1	Dansky,1b	1	1	0	1
C'lain,3b	3	2	1	1	Carrico,p	5	4	0	3
English,2b	2	0	0	0	Beahm,rf	2	0	0	0
Iverson,p	4	3	2	0					
Garrett,cf	6	3	0	0					
Totals	44	23	27	11	Totals	37	19	27	11

Steuart Motor ...... 4 3 0 3 1 0 3 0 1—15
Sanitary Bakery .... 2 0 0 2 0 2 2 0 3—11

Runs—Counts, G. Steuart, Clark, Wolverton (5), Waffe (2), Hayden, Garrett, Liskey, Iverson (2), Gerger, Bowling (2), Matterson, Bowman (4), Williams (2), Carrico. Two-base hits—Gerger, Carrico, Waffe, Garrett (2). Three-base hit—Waffe. Home run—Bowling. Hit by pitched ball—By Carrico (Hayden, twice; G. Steuart); by Iverson (Beahm, twice; Williams). Struck out—By Iverson, 11; by Carrico, 9.

Majestics in Victory Over Foxall, 7-6; DiNenna Stars.

SECTION B.

	W.	L.	Pct.
Columbia Heights	6	1	.857
Saks Clothiers	5	1	.833
Majestic Radios	3	2	.600
Foxall	[illegible]	[illegible]	.375
Army Medicos	[illegible]	[illegible]	.333
Langley	0	6	.000

CAPITOL HEIGHTS regained its position as undisputed leader in Section B of the unlimited class of the Capital City League by turning back the Army Medicos, 4-1, on the Walter Reed diamond yesterday, while the Saks Clothiers were idling. The Majestic Radios gained third place in the standings with a 7-6 win over Foxall.

Ed Hutchinson, after taking "French leave" of his mates, was back in Capitol Heights livery yesterday, and he set the Soldiers down with a paltry three hits. In addition, he banged out a triple to aid in his team's scoring. Until the seventh ining the Sawbones held a 1-0 lead over their rivals, but a rally in their half of this frame netted the visitors the wininng markers. Shropshire, although allowing ten hits, was effective until the seventh, when he wilted.

The Radiomen scored five runs in the first inning of hteir game with Foxall to giev them a lead which the losers were never able to overcome. Benny Jenkins, of the Majestics, and Haskell and Trilling, of Foxall, connected for circuit clouts. Frank Di Nenna, although hit hard, managed to tighten in the pinches to avert defeat.

Cap.Hgts.	AB	H	O	A	Army Med.	AB	H	O	A
Krebs,2b	4	2	2	3	Lewey,2b	3	0	4	3
B.Hutch,ss	5	0	1	1	Lindsey,c	4	0	6	2
Baldwin,lf	4	1	3	0	Duke,ss	3	0	1	2
Noone,rf	4	1	1	0	Norman,lf	3	0	1	0
Morel'nd,c	4	1	8	0	Brown,3b	4	1	1	3
H'chen,1b	4	0	8	0	Lewis,1b	4	1	10	0
Barnell,cf	4	0	1	0	Franko,l,ss	3	0	2	0
Rollins,3b	4	0	2	2	Woods,cf	3	0	2	0
E.Hutch,p	4	3	1	3	Newton,rf	4	0	0	0
					Sh'pshire,p	3	1	0	3
Totals	37	10	27	9	Totals	32	3	27	12

Capitol Heights .... 0 0 0 0 0 0 0 4 0—4
Army Medico .... 0 0 0 1 0 0 0 0 0—1

Runs—Rollins, Krebs, B. Hutch, Baldwin, Brown. Errors—Shropshire, Krebs. Two-base hit—Noone. Three-base hits—E. Hutch, Lewis, Krebs. First base on balls—Off Shropshire, 1; off E. Hutch, 3. Struck out—By E. Hutch, 8; by Shropshire, 6.

Majestics.	AB	H	O	A	Foxall.	AB	H	O	A
O.Heflin,2b	4	0	3	3	Mattire,rf	4	2	0	0
O'D'nell,1b	4	3	9	0	Har'ton,1b	5	1	8	0
Edwards,c	3	1	9	0	McKelde,2b	5	0	1	2
Lic'ni,3b	3	2	1	1	Calberth,cf	5	3	0	0
Wyche,rf	3	0	0	0	T'pkins,3b	1	0	2	1
DiNenna,p	4	1	0	2	Hoshell,lf	5	3	2	0
Jenkins,cf	4	2	2	0	Trilling,ss	5	1	1	0
E.Heflin,ss	4	0	3	3	Woody,c	3	0	9	0
Whitsell,lf	4	0	0	0	P'field,p	4	1	0	1
					Gorman,3b	4	1	0	1
					Dixon,p	0	0	0	1
Totals	33	9	27	9	Totals	41	11	24	10

Majestic Radio ..... 5 0 0 0 2 0 0 0 x—7
Foxall A. C. .... 0 0 4 0 0 2 0 0 0—6

Runs—O'Donnell, Edwards, Licarione (2), Wyche, F. Di Nenna, Jenkins, McKelde, Colberth, Hoshell (2), Trilling, Gorman. Errors—Licarione, Jenkins, E. Heflin (2), O. Heflin, Tompkins. Two-base hits—O'Donnell, Licarione, Colberth. Three-base hit—Harrington. Home runs—Jenkins, Hoshell, Trilling. Stolen bases—Licarione, Wyche, Jenkins. Sacrifice—Wyche. Left on bases—Majestic, 5; Foxall, 10. First base on balls—Off F. Di Nenna, 1; off Pennyfield, 2. Hits—Off Pennyfield, 8 in 8 innings; off Dixon, 1 in 2 innings. Hit by pitched ball—By F. DiNenna (Mattire). Struck out—By F. Di Nenna, 8; by Pennyfield, 4; by Dixon, 5. Losing pitcher—Pennyfield.

BALLSTON WINS TWO.

The Ballston A. C. took both ends of its double-header with the Saks Clothiers yesterday, winning by scores of 6-4 and 9-8. The second game went eleven innings. C. McQuinn starred for the victors, scoring the winning run in the second game.

Saks.	AB	H	O	A	Ballston.	AB	H	O	A
Seb'ion,3b	4	0	0	5	McQuinn,ss	4	0	3	3
L'kett,1b,c	3	2	6	2	Herrity,2b	4	0	3	4
Mulhall,ss	4	4	3	1	P.Ball,rf	4	2	2	0
Barry,cf	4	1	1	0	R'berger,c	2	1	7	1
Hook,2b	4	1	2	1	Spitzer,3b	4	2	2	5
Jones,c,1b	4	1	9	0	Miller,cf	4	0	2	0
C'flower,lf	4	0	2	0	G.Ball,1b	3	1	8	0
M'head,rf	2	0	0	0	Coppage,lf	3	2	0	0
Curry,rf	2	0	0	0	Roberts,lf	0	0	0	0
Mannix,p	4	1	1	1	Harrison,p	4	2	0	1
Totals	35	10	24	10	Totals	31	9	27	14

Saks Clothiers ..... 1 0 0 0 2 0 1 0 0—4
Ballston .... 1 0 2 1 0 1 0 1 x—6

Runs—Sebastian, Luckett, Mulhall, Mannix, Herrity, P. Ball, Rosenberger, G. Ball, Coppage (2). Errors—Rosenberger, Spitzer (2), Miller, Sebastian, Hook. Two-base hits—Coppage, Hook, Barry, Mulhall. Stolen bases—Coppage (3), Herrity, P. Ball. Double play—C. McQuinn to Herrity to G. Ball. Struck out—By Harrison, 5; by Mannix, 4.

Saks.	AB	H	O	A	Ballston.	AB	H	O	A
Seb'ian,3b	5	1	2	2	McQ'nn,ss	6	3	3	4
Luckett,lf	5	3	1	0	Herrity,2b	5	0	4	2
Mulhall,ss	5	3	3	3	Coppage,lf	2	0	1	0
Barry,cf	5	0	0	0	Ball,p,rf	4	1	2	1
Hook,c	5	0	6	1	Spitzer,3b	6	2	2	3
Jones,1b	5	0	7	1	Via,c,cf	5	3	0	0
McG's,rf,p	5	1	1	0	A.Ball,1b	4	2	7	0
Curry,2b	3	0	2	1	M'ing,cf,lf	5	1	6	0
M'head,2b	2	0	2	1	Miller,rf	2	1	0	0
C'flower,rf	5	2	1	0	Ro'ger,cf,c	3	1	5	0
Payne,p	0	0	0	0	McG'rick,p	1	0	0	0
					McN'nl,rf,p	4	2	0	1
					Roberts,rf	0	0	0	0
Totals	43	10	28	10	Totals	44	16	30	11

Saks Clothiers ..... 0 0 1 0 0 3 2 2 0 0—8
Ballston .... 1 0 0 4 0 0 1 1 1 1—9

Runs—Sebastian (2), Luckett, Mulhall, Barry, Hook, Jones, McGuire, C. McQuinn (2), Spitzer (2), Via (2), G. Ball, Manning, Rosenberger. Errors—Sebastian, Mulhall, C. McQuinn, Herrity, Rosenberger (3). Two-base hits—Luckett, Mulhall, G. Ball. Three-base hit—Via. Home run—C. McQuinn. Double play—Jones to Hook to Jones. Struck out—By McGuire, 9; by McGolerick, 3; by W. McQuinn, 6. Winning pitcher—McQuinn.

BETHESDA A. C. WINS.

Bethesda.	AB	H	O	A	McLean.	AB	H	O	A
S'myer,ss	5	1	1	2	Cockrille,3b	4	1	1	2
Weir,lf	4	1	1	0	H.M'ity,1b	4	0	8	0
Jenkins,cf	4	1	1	0	Stay,2b	4	0	1	1
H.Best,1b	5	1	10	0	H'man,ss	4	1	1	2
Nichols,3b	5	1	1	2	Darne,rf	4	0	0	0
Harriss,2b	5	1	2	3	Kane,cf	3	0	2	0
Butcher,rf	4	1	0	0	J.M'ity,c	3	0	15	0
R.Best,c	4	0	11	0	S'pson,lf	2	0	0	0
W.Best,p	4	1	0	0	Rich'son,lf	1	0	0	0
					Strawsey,p	3	0	2	2
Totals	40	8	27	7	Totals	32	2	27	7

Bethesda .... 1 0 0 2 0 0 0 0 1—4
McLean .... 0 0 0 0 0 0 0 0 0—0

Runs—Stottlemyer, Harriss, Butcher, H. Best. Errors—Nichols, Cockrille, H. Magarity, Stay, Kane, J. Magarity, Strawsey (2). Double play—Hileman to Stay to H. Magarity. Left on bases—Bethesda, 8; McLean, 2. First base on balls—Off Strawsey, 2. Struck out—By W. Best, 11; by Strawsey, 13. Passed ball—J. Magarity.

MOUNT RAINIER WINS.

Kanawha.	AB	H	O	A	Mt. R'ier.	AB	H	O	A
M.J'ler,3b	3	0	2	2	L.B'kert,rf	3	0	0	0
Newman,cf	4	1	2	0	McDevitt,ss	5	3	0	1
Lafsky,c	4	1	1	0	F'gerald,ss	1	0	0	0
J.Cohen,lf	4	0	2	0	Smith,3b	4	1	1	4
D.Cohen,ss	3	1	2	3	Shelton,2b	3	0	0	2
Sheer,2b	4	1	1	2	P.B'kert,c	4	1	16	1
S.J'ler,rf	4	0	2	0	Colley,1b,rf	4	3	7	0
J.J'ler,1b	4	0	9	0	Duffy,lf	4	2	1	0
Sykes,p	3	0	0	1	B'man,cf	3	2	1	0
					McMahon,p	4	0	0	1
					Haske,1b	1	0	1	0
Totals	33	5	24	9	Totals	34	12	27	9

Kanawha A. C. ...... 1 0 0 0 0 0 0 0 0—1
Mt. Rainier A. C. .. 0 2 0 1 1 0 0 1 x—5

Runs—Newman, Colley (3), Smith, Duffy. Error—Kaske. Two-base hits—Duffy, Lafsky. Stolen bases—Colley (2), Smith. Sacrifice—Bellman. Left on bases—Kanawha, 5; Mt. Rainier, 10. First base on balls—Off McMahon, 2; off Sykes, 2. Struck out—By McMahon, 15; by Sykes, 3.

VIRGINIA WHITE SOX WIN.

White Sox.	AB	H	O	A	Cardinals.	AB	H	O	A
Cabell,lf	4	2	1	0	Sch'der,3b	4	1	3	3
Hull,cf,p	4	1	0	1	Duvall,2b	6	2	4	0
Clark,2b	6	1	2	2	Hunt,1b	6	1	8	0
R'nour,ss	5	2	2	1	A.Duryee,lf	4	1	0	2
B'liss,rf,cf	5	1	1	0	Schell,rf	4	2	0	0
Haas,1b	5	2	8	0	Puch,ss	5	2	1	1
Har'son,3b	4	2	0	0	H.Duryee,c	4	1	7	0
Scheffel,c	4	3	11	0	E.Duryee,cf	4	0	4	0
Laycock,p	0	0	0	0	Chanch,p	0	0	0	1
Dove,p,rf	3	2	0	1	Holland,p	5	1	0	1
Shreves,rf	1	0	0	0					
Totals	41	18	27	5	Totals	41	11	27	8

Virginia White Sox 4 0 0 0 1 2 4 0 3—14
Northwest Cards ... 0 2 2 0 1 5 0 1 2—13

Runs—Cabell (4), Ritnour, Bayliss (2), Harrison (2), Scheffell (2), Dove, Shreves, Schneider (2), Duvall, Hunt (2), A. Dwyer (3), Schiel (3), Luch, Holland. Two-base hits—Schneider, Scheffell, Harrison. Three-base hit—Bayliss. Home run—Haas. First base on balls—Off Laycock, 7; off Chanch, 2; off A. Dwyer, 4; off Dove, 1; off Hull, 3. Hits—Off Chanch, 3 in 2 innings; off Holland, 6 in 4 innings; off A. Dwyer, 8 in 3 innings. Struck out—By Holland, 3; by A. Dwyer, 3; by Laycock, 2; by Dove, 2; by Hull, 7. Losing pitcher—A. Dwyer.

STRANGE AS IT SEEMS —By John Hix

Colors give added realism to strange things and happenings illustrated by John Hix on a full page in The Sunday Post.

Takoma Tigers Win Twice In Montgomery County Race

German Bakery Bows, 12-9 and 18-0, to League Leaders; Chevy Chase Grays Beat Bethesda Nine, 7-1.

STANDING OF THE TEAMS.

	W.	L.	Pct.
Takoma Tigers	6	0	1.000
Chevy Chase	2	1	.667
German's Bakery	2	3	.400
Bethesda F. D.	1	3	.250
Old Colony	0	4	.000

THE Takoma Tigers added to their lead in the Montgomery County section of the Capital City League by taking both ends of their double-header with the German's Bakery team yesterday by scores of 12 to 9 and 18 to 0. The double defeat shoved the Bakers from second to third place in the league standing. The Chevy Chase Grays assumed second place with a 7-to-1 victory over the Bethesda Fire Department team.

The first Takoma victory was scored after a wild slugfest in which home runs, two each by Tribby, of the Tigers, and Atchison, of the Bakers, played important parts. The winners got to Simpson in the first inning for a 6-run lead which they increased as the game proceeded. Getzinger, who relieved Simpson, was none too effective, although he lasted until the end.

Bakers' Pitchers On Parade.

The second game developed into a parade of Baker pitchers, no less than three going to the hill in an effort to stop the destructive rampage of the champions. Morosey, the Takoma moundsman, held his opponents to one hit in this fray, Fitzgerald ruining his chances for a no-hit performance in the sixth inning.

The Chevy Chase tossers, after being held scoreless for three innings, broke loose with a 6-run foray in the fourth inning, driving Battles from the mound. Frisbie, who relieved Battles, was effective, holding the Grays in check throughout the remainder of the fray, but the damage had been done, Lefty Stevens scattered six safeties among the Firemen during his nine innings of toil, having complete command of his opponents throughout the game. G. Medler turned in a flashy bit of fielding when he leaped high in the air to snare a line drive and made the throw to first in time to catch a runner off base in the fifth inning.

FIRST GAME.

Tak. Tig.	AB	H	O	A	Ger. Bak.	AB	H	O	A
Kessler,lf	5	2	0	0	Reily,2b	4	1	1	2
Henley,ss	5	2	1	2	Andrea,cf	4	1	3	0
Baker,1b	5	3	7	0	Phillips,lf	4	2	0	0
F'gerald,cf	3	1	1	0	At'son,ss	5	3	1	3
L'bath,cf	2	0	1	0	Hollis,rf	5	1	0	0
Tribby,2b	6	4	1	3	Adams,c	4	0	5	[illegible]
Wilson,3b	6	2	1	2	F'gerald,3b	4	1	2	0
Williams,rf	5	1	1	0	Maher,1b	4	2	17	0
Rosser,c	5	2	14	1	Simpson,p	0	0	0	0
Fluffy,p	3	0	0	0	G'zinger,p	4	0	0	0
Hughes,p	2	2	0	0					
Totals	44	18	27	8	Totals	37	10	[illegible]	7

Tigers .... 6 1 2 1 0 0 0 2 0—12
Bakers .... 0 0 4 0 3 1 0 0 1—9

Runs—Hessler, Henley (2), Baker, Fitzgerald, Tribby (3), Wilson (3), Williams, Rosser, Reily, Andrea (2), Phillips (2), Atchison, Hollis, Fitzgerald, Maher. Errors—Tribby, Atchison. Two-base hit—Maher. Three-base hits—Wilson, Henley, Phillips. Home runs—Tribby (2), Atchison (2). Sacrifice—Henley.

SECOND GAME.

Tak. Tig.	AB	H	O	A	Ger. Bak.	AB	H	O	A
Hessler,lf	5	2	0	0	F'gerald,3b	3	1	2	0
Henley,ss	2	1	0	2	Andrea,lf	0	0	1	0
Baker,1b	4	3	12	0	H'lis,rf,1b	3	0	7	0
James,cf	3	2	2	0	Phelps,lf	3	0	0	0
Hughes,cf	2	1	0	0	At'son,p,ss	2	0	0	2
F'gerald,rf	4	2	1	0	Reily,ss	1	0	0	0
Tribby,2b	5	4	0	0	Adams,c	3	0	2	0
Wilson,3b	3	2	1	0	Wilson,cf	2	0	2	0
Rosser,c	3	0	5	0	Maher,1b	2	0	4	0
Morosey,p	3	1	0	0	Miller,2b	2	0	0	1
Williams,lf	0	0	0	0	Shaw,3b,p	1	0	0	0
					G'zinger,p	1	0	0	0
Totals	34	18	21	3	Totals	23	1	18	3

German's Bakery .... 0 0 0 0 0 0 0—0
Takoma Tigers ...... 1 1 1 5 7 3 x—18

Runs—Tribby (4), Fitzgerald (2), Wilson (2), Hessler (2), Henley, Baker (3), James (2), Hughes, Morosey. Two-base hits—Baker (2), Wilson, Morosey. Three-base hits—James, Wilson. Home runs—Hessler, Hughes, Tribby. Hits—Off Getzinger, 8 in 2 2-3 innings; off Shaw, 7 in 1 2-3 innings; off Atchison, 3 in 1 inning.

Bethesda.	AB	H	O	A	Grays.	AB	H	O	A
Higgins,ss	2	0	3	0	Helder,lf	3	1	1	0
R.H'tt,c,2b	4	0	6	2	Valenza,2b	4	2	2	3
Hill,cf	3	0	1	0	Ferrari,ss	4	0	1	2
G.H'sett,lf	3	0	3	0	Knight,cf	4	2	0	0
L.O'ield,3b	4	3	0	0	L.S'vens,p	4	1	1	2
A.O'ld,2b,c	4	2	4	2	G.Medler,3b	4	1	2	2
J.O'ield,rf	4	0	1	0	Layton,1b	3	1	7	0
Stevens,1b	2	1	9	1	Phelps,1b	0	0	2	0
Battle,p	1	0	0	2	Gichner,c	3	1	10	1
Frisbie,p	2	0	0	2	Young,rf	3	1	1	0
*Huffman	1	0	0	0	Bodson,rf	1	0	0	0
					†H.Medler	0	0	0	0
Totals	30	6	27	9	Totals	33	10	27	11

Bethesda .... 0 0 0 0 0 1 0 0 0—1
Chevy Chase .... 0 0 0 6 0 0 0 1 0—7

Runs—Ferrari, Knight, L. Stevens, Medler, Layton, Gichner, Young, Hill. Errors—Bethesda, 2; Chevy Chase, 1. Stolen bases—Helder, Ferrari, Knight, Medler, Layton. Sacrifices—Valenza, Layton, Gichner. Double plays—L. Stevens to Layton; G. Medler to Phelps. First base on balls—Off L. Stevens, 3; off Battle, 4; off Frisbie, 1. Hits—Off Battle, 4 in 4 innings; off Frisbie, 6 in 5 innings. Hit by pitched ball—By L. Stevens (Higgins, 2). Struck out—By L. Stevens, 9; by Battle, 2; by Frisbie, 2. Losing pitcher—Battle.

Minor League Results

INTERNATIONAL LEAGUE.

First game. R. H. E.
Buffalo .... 020 000 000—2 4 2
Jersey City ...... 236 001 11x—14 16 0
Bell, Wertz, Grampp and Crouse; Deshong and Morrow.

Second game. R. H. E.
Buffalo .... 210 310 007—14 17 1
Jersey City ...... 004 020 100—7 14 1
Bloomer, Michaels, Wilson, Gould and Pytlak, Crouse; Smith, Hartmann, Graff and Walsh, Morrow.

First game. R. H. E.
Rochester .... 400 000 000—4 10 3
Reading .... 000 100 010—2 6 1
Bell and Florence; Welch and Lezett.

Second game. R. H. E.
Rochester .... 5 2 0 0 2 0 0—9 19 0
Reading .... 1 0 0 4 1 14 x—20 21 0
(Seven innings by agreement.)
Grabowski, Littlejohn, Judd, Starr, Irvin and Jonnard; Howard, Mulroney, Barnhart, O'Keefe, Carter, Green and Krueger.

First game. R. H. E.
Toronto .... 000 040 110—6 11 0
Baltimore .... 000 000 200—2 6 3
Allen, Barnes and O'Neill; Cascarelli, Richmond, Smythe and Gibson.

Second game. R. H. E.
Toronto .... 004 100 0—5 7 1
Baltimore .... 200 310 x—6 8 0
Smith, Cantrell and Stack; Roy, Holloway and Danning.

First game. R. H. E.
Montreal .... 002 100 003 0—6 7 1
Newark .... 000 114 000 1—7 11 0
Pomoroski, Long, Classet and Head; Milligan, Brennan and Hargreaves.

Second game. R. H. E.
Montreal .... 300 000 0—3 11 0
Newark .... 100 000 0—1 6 1
Buckalew and Neibergall; Harvin and Hargreaves.

AMERICAN ASSOCIATION.

First game. R. H. E.
Minneapolis ...... 100 701 012—12 18 2
Columbus .... 120 000 000—3 8 4
Brillheart and Griffin; Campbell, Gudat and Hinkle.

Second game. R. H. E.
Minneapolis at Columbus—(Forfeited to Minneapolis, 9-0, by Umpire Goetz when Manager Leibold refused to go off field when ordered.)

Third game (moved up on schedule). R. H. E.
Minneapolis ...... 001 000 000—1 6 2
Columbus .... 001 170 00x—9 12 1
Sheehan, Vandenberg and Hargrave; Chapman and Desautels.

First game. R. H. E.
St. Paul .... 300 011 001—5 11 0
Toledo .... 000 000 000—0 8 1
Vanatta and Fenner; Connally and Devormer.

Second game. R. H. E.
St. Paul .... 230 010 002—8 16 2
Toledo .... 001 000 110—3 12 2
Harriss and Fenner; Ryan, Hays and Devormer, Kies.

First game. R. H. E.
Milwaukee .... 000 000 010—1 9 3
Indianapolis ..... 020 001 33x—9 17 0
Caldwell, Nelson and Manion; Burwell and Angley.
(Second game postponed account Sunday law.)

First game. R. H. E.
Kansas City ...... 200 012 0—5 7 0
Louisville .... 000 201 x—[illegible] 15 1
Bayne, Maley and Padden; Welland and Thompson.
(Called account rain in seventh.)
(Second game postponed, rain.)

SOUTHERN ASSOCIATION.

R. H. E.
Birmingham .... 002 001 101—5 12 0
Mobile .... 000 002 000—2 7 2
Touchstone and Eisemann; Owens, Bass, Walker and Erickson, Moore.

First game— R. H. E.
Nashville .... 013 000 100—[illegible] 9 3
Memphis .... 000 104 16x—11 12 3
Simmons and Anderson; Beck, Granger and Berger, Moss.

Second game— R. H. E.
Nashville .... 002 000 0—2 6 2
Memphis .... 102 200 x—5 10 0
Zumbro, Buvid and Treadwell; Griffin and Berger.

First game— R. H. E.
Chattanooga ...... 000 001 000—1 8 2
Little Rock ...... 000 006 12x—9 10 0
Ragland and Jileck; Moon and Whitney.

Second game— R. H. E.
Chattanooga ...... 000 200 0—2 5 3
Little Rock ...... 300 100 x—4 10 2
Holshauser and Keuna; Barnabe and Whitney.

First game— R. H. E.
Atlanta .... 001 005 000—6 8 2
New Orleans ...... 000 000 112—4 8 1
Hearn, Blethen and Autry; Bean, Dairus, Price and O'Neil, Luckey.

Second game— R. H. E.
Atlanta .... 001 002 0—3 11 0
New Orleans ...... 000 001 0—1 4 1
Messenger and Autry; Gliatto and Luckey.

TEXAS LEAGUE.

First game. R. H. E.
San Antonio ...... 000 101 002—4 7 3
Wichita Falls .... 010 015 00x—7 9 1
Stein, Walker and Heath; Hitlin, White and Hungling.

Second game. R. H. E.
San Antonio ...... 000 010 0—1 10 1
Wichita Falls .... 011 000 0—4 5 0
Flinn and Heath; Cranney and Bradbury.

Beaumont .... 200 412 010—11 14 2
Dallas .... 301 300 000—7 11 1
Vaughn, Mallett, Mallicky and Lorbeer; Fuhr, Minogue, Wehde, Garland and Todd.

Galveston .... 010 000 000—1 7 1
Fort Worth .... 100 010 00x—2 5 2
Harris and Borreani; Terry and Meyers.

Houston .... 000 000 000—0 9 1
Shreveport .... 110 000 00x—2 7 1
Carleton, Hansen and Surinz, Funk; Erickson and Lavague.

THREE EYE LEAGUE.
Quincy, 2-3; Springfield, 4-4.
Peoria, 8; Bloomington, 7.
Decatur, 3-4; Evansville, 11-2.

HIGH SCORES IN LEGION SERIES

Nash Beats Jaspers, 14-6; Spenglers Rout Victory, 21-4.

SPENGLER Post defeated Victory, 21-4, and Nash Post took the measure of Sergt. Jasper, 14-6, as the teams inaugurated the race for the second half championship of the American Legion series yesterday.

Both games developed into slugfests almost at the start, Spengler driving three Victory hurlers from the mound and Sergt. Jasper two. Battiste's homerun and Dick Cullin's timely hitting featured the Spengler attack, while Johnny Mostow, with four out of five, led the Nash sluggers.

A. Chumbris connected for a home-run in the second inning with two mates on base to give Sergt. Jasper a slight lead which it failed to hold. Paul Clements did some flashy fielding for Nash at hot corner.

Nash.	AB	H	O	A	Sergt. Jas.	AB	H	O	A
Bre'han,2b	4	1	1	3	Trundle,2b	4	0	2	1
Clem'ts,3b	5	2	1	4	A.C'rs,lf,p	5	2	1	0
Mostow,cf	6	4	2	0	Pepper,ss	4	1	2	4
Wahler,lf	4	1	2	0	Dunigan,c	4	1	12	0
Bassin,rf	5	2	1	0	Ch'bris,1b	4	1	8	0
Waters,1b	5	1	9	2	Cor'an,3b	4	1	1	3
Xander,c	5	3	7	3	Bus'ngo,rf	2	0	0	0
Hollidge,p	4	0	1	1	Dowd,cf	4	1	0	0
					Larash,lf	0	0	0	0
					Grimm,p	4	1	3	2
Totals	42	16	27	15	Totals	35	7	27	8

Nash Post .... 0 5 0 0 0 1 7 0 1—14
Sergt. Jasper ...... [illegible]—6

Runs—Trundle, A. Chumbris (2), Buzzango, Dowd, Grimm, Breenahan (2), Clements (2), Mostow (2), Wahler, Miller, Bassin, Waters (2), Xander, Hollidge. Errors—Trundle, Pepper, Corcoran (3), Wahler, Waters. Two-base hits—Wahler, Miller. Three-base hit—Dowd. Home run—A. Chumbris. Stolen bases—Clements, Mostow (2), Miller, Waters, Hoolidge. Left on bases—Sergt. Jasper, 4; Nash, 6. First base on balls—Off GGrimm, 5; off Hollidge, 3. Hits—Off Grimm, 11 in 8 1-3 innings; off Chumbris, 4 in 2-3 inning. Hit by pitched ball—By Grimm (Wahler). Struck out—By Grimm, 10; by Hollidge, 6.

Spengler.	AB	H	O	A	Victory.	AB	H	O	A
Hurley,3b	7	3	2	1	Webb,cf	4	1	2	0
Wiles,rf	1	1	1	0	McC'nell,2b	4	0	3	0
D'stead,rf	4	1	0	0	Kekfnes,ss	2	1	1	0
Battista,ss	6	2	0	1	Hancock,ss	1	1	0	0
Gormley,c	6	2	10	3	Raub,3b	1	0	0	2
Cha'nas,2b	4	2	3	2	Bryant,lf,ss	3	0	2	1
Gregona,1b	6	4	6	0	Mincell,1b	4	1	6	1
Cullins,lf	4	2	3	0	Garges,rf	3	0	1	0
Morgal,cf	5	3	2	0	Dunlap,c	4	0	1	1
Bieber,p	2	1	0	0	Raiford,p	1	0	2	0
					Wright,p	3	1	2	4
					Mitchell,p	0	0	1	0
Totals	45	21	27	7	Totals	30	5	27	9

Spengler .... 2 1 3 0 2 2 3 0 8—21
Victory .... 0 0 0 0 1 1 0 1 1—4

Runs—Hurley, Wiles, Battista (2), Chaconas (4), Gregan (3), Cullins (2), Morgal (2), Bieber (2), Gormley, Darmstead (2). Errors—Hurley, Chaconas, Cullins, Morgal, Kefkness, Raub (3). Two-base hits—Gregorio (2), Chaconas, Mintzell. Three-base hit—Gormley. Home run—Battista. Stolen bases—Spengler, 8; Victory, 3. Sacrifices—Spengler, 6; Victory, 2. Double plays—Gormley to Chaconas. Left on bases—Spengler, 5; Victory, 7. First base on balls—Off Bieber, 5; off Raiford, 3; off Wright, 2; off Raub, 3; off Mitchell, 1. Hits—Off Raiford, 7 in 3 innings; off Wright, 9 in 5 innings; off Raub, 3 in 1-3 inning; off Mitchell, 2 in 2-3 inning. Hit by pitched ball—By Wright (Cullins). Struck out—By Bieber, 12; by Wright, 3. Passed ball—Gormley. Losing pitcher—Raiford. Umpire—Bryant.

ROVERS WIN AGAIN.

Rovers.	AB	H	O	A	Nat. Wide.	AB	H	O	A
W'en,ss,1b	3	1	4	3	Weedon,cf	4	1	1	0
O.McC'k,2b	4	0	3	1	Miller,2b	5	1	3	4
Ross,rf,c	5	3	7	0	B'roughs,1b	6	1	10	0
Bookoff,lf	6	1	2	0	McCoy,lf	6	2	1	0
Curtin,c	1	0	1	0	G'berg,rf	5	2	1	0
C'nguay,rf	4	1	1	0	Ableman,ss	5	4	3	1
Scarlato,3b	5	0	2	1	Collins,3b	6	0	1	2
B.McC'k,1b	3	0	7	0	Johnson,c	4	1	8	0
Daniels,ss	1	1	1	0	Zim'man,p	1	0	1	0
Merilliat,cf	5	2	2	0	Toomey,p	4	0	0	0
Davis,p	3	2	0	1					
Lanham,p	2	1	0	0					
Totals	42	13	30	6	Totals	46	12	30	7

Rovers .... 3 3 0 0 0 0 0 0 1 4—11
Nation Wide .... [illegible]

Runs—Wehousen (2), Ross (2), Daniels (2), O. McCormick, Castonguay, B. McCormac, Merillat, Davis, Weedon (2), Burroughs (2), McCoy (2), Greenberg (2). Errors—Wehousen (3), Zimmerman, Miller, B. McCormac, Ross, Scarlato. Two-base hits—Daniels, Miller, McCoy, Ableman. Three-base hit—Greenberg. Left on bases—Rovers, 8; Nation Wide, 13. First base on balls—Off Davis, 4; off Zimmerman, 3; off Toomey, 3; off Lanham, 1. Hits—Off Zimmerman, 4 in 2 innings; off Toomey, 9 in 8 innings; off Lanham, 1 in 2 1-3 innings; off Davis, 11 in 7 2-3 innings. Struck out—By Toomey, 7; by Davis, 5; by Lanham, 2; by Zimmerman, 1. Winning pitcher—Lanham. Losing pitcher—Toomey.

EASTERN LEAGUE.
Hartford, 7-3; Springfield, 5-3 (second game called, 6 o'clock law).
Bridgeport, 13-3; Allentown, 3-4.
New Haven, 11; Norfolk, 1.
Richmond, 2; Albany, 1.

NEW YORK-PENNSYLVANIA LEAGUE.
York, 4; Wilkes-Barre, 3.
Hazleton, 8; Scranton, 2.
Binghamton, 18; Williamsport, 8.
Harrisburg, 8-5; Elmira, 4-6.

PACIFIC COAST LEAGUE.
Missions, 5-5; Hollywood, 4-1.
San Francisco, 5-0; Los Angeles, 6-4.
Sacramento-Portland, both games postponed, rain.
Oakland-Seattle, both games postponed, rain.

CLIFTON AND STEWART IN VICTORIES

Barbers Beat Swanns; Druggists Score in Junior Class.

SECTION A. STANDING OF THE TEAMS.

	Won.	Lost.	Pct.
Fussell-Young	5	1	.833
Stewart's Pharmacy	5	1	.833
Ross Jewelers	3	3	.500
Lionels	3	3	.500
Foxx A. C.	2	4	.333
Takoma A. C.	0	5	.000

SECTION B. STANDING OF THE TEAMS.

	Won.	Lost.	Pct.
Clifton Barbers	5	1	.833
Swann's Service	4	2	.667
Schwartz Diamonds	3	2	.600
Neighborhood House	2	3	.400
Dor-A	1	3	.250
Georgia Ave. Bus. Men	0	4	.000

STEWART'S PHARMACY took the measure of the Fussell-Young nine in section A of the Capital City League yesterday, winning by a score of 15 to 3. The vicory places the Pharmacists in a tie with their victims for the leadership of the league with five wins and one loss each. The Ross Jewelers and Lionels remained deadlocked for third place, the Jewelers defeating the Takoma A. C., 9 to 6, while the Lionels were stopping the Foxx A. C., 8 to 4.

The Clifton Barbers assumed undisputed lead of section B by downing the Swann's Service nine, 6 to 1, in a well-played game. Previous to yesterday these teams had been deadlocked for the leadership with four victories and one los apiece. Schwartz Diamonds tigthened its grip on third place with a 15-to-0 win over the Georgia Avenue Business Men's Team, while the Dor-A and Neighborhood House Senators were battling seven innings to a .-to-4 tie.

De Bettencourt Shines.

De Bettencourt, the big Central High School twirler, is chiefly responsible for the Stewart victory. He stood the ice cream manufacturers on their heads, allowing only four well-scattered hits and fanning eight. Luebkert and Facchina led the assault on Dave aplan, who, although hit hard, managed to retire thirteen of his opponents on strikes.

Wolverton and Donaldson led the Lionels to victory over the Foxx aggregation, the former connecting for three hits in four attempts and the latter driving out a timely triple. Two big innings, the first and sixth, accounted for all of the winners runs.

The Ross sluggers did all of their scoring in the first four innings to capture the decision over the Takoma nine. McDonald after a miserable showing in the early stages of the game settled down and pitched masterly ball over the remainder of the distance, but his mates were unable to overcome the Jewelers big lead. He also slammed out three hits to top off the day's work. Holt was the most consistent of the winning team at bat.

Pitchers Show Rare Form.

McDonald, of the Barbers and Smith of the Servicemen were in rare form yesterday, the former allowing only seven hits and his opponents nine. The Barbers bunched their hits, especially in the eighth inning when they scored three runs to take the decision. Fradin led the winners at bat with two hits in three tries, while Gebhardt was best for the losers.

Frye was the hero of the Neighborhood House Team's comeback. Entering the fray in the fifth inning as a relief pitcher, and with the bases loaded and none out, he struck out the next three men to retire the side and quell a rally. Frye also started the Senators' rally in their half of the same inning with a two-bagger.

The Schwartz Team experienced little difficulty with the less experienced Georgia avenue aggregation. The jewelers scored almost at will while their own twirler, Gainer, was limiting his opponents to two safe hits.

Ross Jewl.	AB	H	O	A	Takoma.	AB	H	O	A
Hollis,cf	6	0	1	0	Clark,2b	5	0	1	2
Holt,ss	5	2	1	0	Devon,c	5	2	4	0
Whiteley,c	5	2	8	0	Stewart,lf	4	1	5	0
Taylor,lf	5	2	1	0	Hall,1b	4	1	9	0
Hen'son,1b	5	2	10	0	Burger,cf	3	0	5	0
Carroll,2b	4	2	0	2	Connors,ss	3	1	2	3
Datonia,3b	5	2	0	2	Smith,rf	3	1	0	0
Canter,rf	5	1	1	1	Prieder,3b	2	0	1	2
Purchase,p	4	1	4	2	Cross,3b	3	1	0	0
					McD'ald,p	4	3	0	4
Totals	39	12	27	7	Totals	36	10	27	11

Ross Jewelers ...... 0 2 5 2 0 0 0 0 0—9
Takoma A. C. .... 0 0 0 0 5 1 0 0 0—6

Errors—Cross, Connors, Holt. Stolen bases—Holt, Whiteley, Taylor, McDonald. Sacrifice—Smith. First base on balls—Off Purchase, 1; off McDonald, 5. Hit by pitched ball—By McDonald, 2; by Purchase, 1. Struck out—By Purchase, 5; by McDonald, 2.

Dor-A.	AB	H	O	A	Senators.	AB	H	O	A
B.B'ers,3b	4	1	2	2	H'tnett,3b	3	1	2	2
Gleasurj,c	4	2	4	0	B'holtz,2b	4	1	2	3
F.B'rs,2b,p	4	0	2	3	P'ridge,lf	4	2	0	0
Keegin,ss	4	2	2	3	Sweeney,cf	4	1	1	0
Dudley,cf	4	1	2	0	Liston,1b	3	1	8	0
Penley,lf	4	2	1	0	R'liffe,rf,ss	3	0	1	2
McAlley,rf	3	1	2	0	Nash,ss	1	0	0	1
Don'son,1b	3	0	5	1	Garner,rf	1	0	0	0
Owings,p	1	0	0	2	Rauscher,c	3	1	7	0
Mercey,rf	1	0	1	0	Morris,p	3	0	0	2
					Frye,p	2	1	0	1
					*R'forth	1	0	0	0
Totals	32	9	21	11	Totals	28	9	21	11

Dor-A .... 2 0 0 2 0 0 0—4
N. H. Senators ..... 0 0 0 0 4 0 0—4

Runs—F. Bowers, Keegin (2), Dudley, Hartnett, Buckholtz, Rouscher, Frye. Errors—Buckholtz (2), Morris. Two-base hits—Keegin, Frye, Tenley. Stolen base—Buckholtz. Struck out—By Morris, 1; by Frye, 6; by Owings, 5; by F. Bowers, 2.

Swann.	AB	H	O	A	Clif. Bar.	AB	H	O	A
Hart,1b	4	1	10	0	Pers,3b	4	1	1	3
B'ford,2b	3	0	1	0	Dewn,rf	4	2	1	0
Edwards,ss	4	1	0	1	Miller,lf	4	1	2	0
Boaze,cf,c	4	1	2	0	Ross,2b	3	1	2	0
Osburn,3b	4	0	2	2	Scafide,ss	3	1	0	0
G'hardt,lf	4	2	0	0	Whalen,1b	3	1	10	0
Bonner,rf	2	1	1	0	Watson,lf	3	1	1	0
Mehm,c	4	0	8	0	Fradin,c	3	2	11	0
Smith,p	3	1	0	2	McD'ald,p	4	0	0	0
Totals	32	7	24	5	Totals	32	9	27	3

Swann Service ...... 0 0 0 0 1 0 0 0 0—1
Clifton Barbers .... 1 0 0 1 0 0 1 3 x—6

Runs—Smith, Dew, Ross, Whelan (3), Watson, Pradin. Two-base hits—Whelan, Fradin.

Stewart.	AB	H	O	A	Fus.-Y'ng.	AB	H	O	A
Nock,2b	6	1	1	3	Asero,rf	4	0	0	0
McGuire,c	4	1	8	1	Simonds,2b	4	0	1	2
Val'tine,rf	6	2	1	0	Kent,1b	4	1	7	1
L'kert,lf	4	3	2	0	Panetta,ss	3	0	1	2
Nolan,cf	6	1	2	0	Miller,lf	3	1	1	0
awkins,1b	6	1	8	0	Sshclase,lf	2	0	1	0
F'china,ss	6	3	1	2	Minie,cf	4	1	2	0
H'kins,1b	6	1	8	0	Hen'son,2b	2	0	1	2
McNally,3b	5	2	3	4	Kaplan,3b	3	0	1	2
De'court,p	5	2	1	2	Sullivan,c	4	0	13	1
					B.Kaplan,p	4	0	0	0
Totals	48	14	27	12	Totals	34	4	27	10

Stewart Pharmacy ... 0 1 1 2 0 0 4 6 1—15
Fussel Young .... [illegible]—3

Runs—Minie (2), Panetta, McGuire (2), Valentine (2), Luebkert (3), Facchina (2), Hawkins (2), McNally (3). Errors—Facchina, Panetta. Two-base hits—Valentine, Luebkert (2), Debettencourt, Nock, Minie, Kaplan. Stolen bases—Kaplan, Minie, Luebkert (2), McNalle, Nock, Nolan. Left on bases—Stewart Pharmacy, 7; Fussell Young, 4. Hit by pitched ball—By Kaplan (Luebkert, Hawkins).

Lionels.	AB	H	O	A	Foxx.	AB	H	O	A
Welsh,2b	3	1	2	3	V'meyer,3b	4	0	3	2
Hurwitz,rf	5	2	1	0	Rubino,1b	4	2	10	0
W'man,ss	5	1	2	2	Baker,c	3	0	7	0
Wol'ton,3b	4	3	2	5	Plumb,lf	4	0	2	0
Don'son,p	5	1	0	1	Miller,cf	4	2	2	0
P'grove,lf	3	2	1	0	Fugitt,rf	3	1	0	0
Moore,1b	5	1	10	0	Heller,ss	4	0	1	2
Har'ton,c	4	2	7	1	Shahady,2b	4	1	2	4
Wallace,cf	2	0	2	0	Greiner,p	2	1	0	2
					Gibson,rf	1	0	0	0
Totals	39	13	27	12	Totals	31	5	27	8

Lionel Jrs. .... 3 0 0 0 0 5 0 0 0—8
Foxx Jrs. .... 3 0 0 0 1 0 0 0 0—4

Runs—Welsh (2), Hurwitz (2), Wolverton (2), Moore, Harrington, Rubino, Baker, Miller, Greiner. Errors—Weitzman, Veihmeyer (2), Heller (2). Two-base hits—Hurwitz, Wolverton. Three-base hit—Donaldson. Sacrifice—Wallace. Left on bases—Lionels, 9; Foxx, 4. First base on balls—Off Donaldson, 2; off Greiner, 3; off Fugitt, 2.

ROCKVILLE'S NINE WINS, 6 TO 5

Damascus Club Bows as Case Plays Star Role at Bat.

IN one of the most exciting games played on Welsh Field this season, Rockville defeated Damascus, 6 to 5. Scoring twice in the first inning, Rockville gave fans the impression of the game being one of those high-score, "walkaway" games.

In the second inning, however, Damascus made their offensive strength felt by scoring five runs. From then until the fifth there was no scoring and very little hitting by either team, as Coleman and Milburn breezed along in great style.

Beginning the last half of the fifth, R. Collins was out on a roller to short, S. Collins singled, E. Case, singed and W. Coleman walked, filling the bases. William Case, the youngest member of the team, came walking up to the plate with the biggest bat in town. After waiting until the count was three and two, he picked out one of Milburn's fast ones and drove it to deep left center for a triple, and the old game was tied-up at five-all.

Rockville scored the winning run in the eighth on J. Hutchinson's double and E. Hutchinson's single.

Rockville.	AB	H	O	A	Damascus.	AB	H	O	A
W.Case,rf	4	2	3	0	B'dette,rf	4	2	0	1
Gandy,cf	5	1	1	0	Cook,2b	5	2	0	0
J.H'son,2b	4	4	4	4	Watkins,ss	4	1	2	2
E.H'son,3b	5	2	1	2	Burger,cf	4	0	2	2
R.C'lins,lf	5	2	0	0	Selby,lf	4	1	2	0
S.C'lins,ss	4	1	1	1	Snapp,3b	5	0	1	1
E.Case,1b	3	1	9	0	Wire,c	2	0	7	0
W.C'man,p	3	1	0	2	King,1b	4	1	9	1
					Milburn,p	4	0	1	1
Totals	37	14	27	9	Totals	36	7	24	8

Damascus. AB H O A

Errors—S. Collings (2), E. Hutchinson. Runs batted in—W. Case (3), J. Hutchinson, R. Collins, E. Hutchinson, Burger (3), Selby. Two-base hits—J. Hutchinson (2), E. Hutchinson, Burdette. Three-base hit—W. Case. Struck out—By Coleman, 8; by Milburn, 6. First base on balls—Off Coleman, 6; Milburn, 5.

SHADE SHOP, PALE DRYS VICTORS

Spenglers, Wonders in Tie in Other Midget Contest.

THE National Pale Drys and the Shade Shop Teams won their opening games in the second half of The Post's Capital City League yesterday, the former defeating the Samosets, 24-7, and the latter downing the Georgetown A. C., 9-6. Spengler and the Wonder Bread Nines battled to a 3-3 draw, the game being limited to nine innings by agreement.

Both the Pale Drys and the Samosets opened up with a bang, and by the third inning the Drys were leading, 10-7. From then on the Samosets were never in the running. Whitt and Boggs held the losers to 10 hits, while Tucker, who went the route for the Indians, allowed 15, which, coupled with some ragged support by his mates, lost the game.

Shade Shop Rally Wins.

The Shade Shop was forced to come from behind, scoring six runs in the last two innings to defeat Georgetown. Koenell's slugging featured the fray. Silverman pitched well for Georgetown until the closing innings, when he tired badly.

Dick Nichols for the Wonders and Meiklejohn, of Spengler, locked horns in a pitching battle in which each hurler granted but five hits. One of the blows obtained off Meiklejohn's offerings was a home run by "Reds" Miller, the red-head's drive saving the day for his team.

Samosets.	AB	H	O	A	Pale Dry.	AB	H	O	A
Stange,rf	5	1	0	0	Singer,ss	5	0	1	2
Windsor,ss	5	2	0	4	W'berger,2b	6	2	3	4
Millar,c	5	1	9	1	B'lough,3b	6	1	3	4
W'iams,3b	4	2	0	2	M'gella,lf	5	3	1	0
Malloy,2b	3	0	1	2	Collins,c	5	3	12	0
Shehey,lf	3	0	3	5	C'fall,rf	5	2	0	0
Nolph,cf	4	2	0	3	Laube,1b	5	2	6	1
McC'ley,1b	3	1	5	0	Etter,lf	5	4	1	3
Tucker,p	2	1	1	1	Whitt,p	2	0	0	2
					Boggs,p	4	2	0	0
					Mahaney,rf	1	0	0	0
Totals	34	10	19	18	Totals	48	16	14	17

National Pale Dry .. 5 5 0 0 1 7 0 6—24
Samosets .... 3 4 0 0 0 0 0 0—7

Runs—Singer (2), Wonneberger (2), Bullough (4), Mongella (3), Collins (4), Crisafull (4), Loube (3), Boggs (2). Errors—Windsor (2), Bullough, Etter (2), Whitt (2), Nolph. Two-base hits—Crisafull, Loube, Etter, Strange (2), Windsor (2), Williams. Three-base hit—Mongella. Stolen bases—National Pale Dry, 6; Samosets, 3. Sacrifices—Wonneberger (2), Etter. Double plays—Singer to Wonneberger to Loube. Left on bases—National Pale Dry, 9; Samosets, 7. First base on balls—Off Whitt, 2; off Boggs, 2; off Tucker, 4. Hits—Off Whitt, 6 in 2 innings; off Boggs, 4 in 6 innings. Hit by pitched ball—By Tucker (Bullough). Struck out—By Whitt, 1; by Tucker, 10. Winning pitcher—Whitt.

Shade S.	AB	H	O	A	Geo'town.	AB	H	O	A
McC'thy,c	5	2	1	2	Trundle,3b	3	0	2	1
Koenell,2b	5	4	3	1	Elsberg,ss	3	1	3	2
Rob'son,3b	5	1	2	2	Studds,lf	4	1	2	0
A.S'han,ss	5	2	1	4	Dun'gan,c	4	2	3	0
Babbitt,1b	5	3	6	0	Harris,1b	3	1	4	1
B.S'han,lf	4	1	0	0	Cor'ran,3b	3	1	[illegible]	[illegible]
Minoux,cf	2	0	0	0	Peffer,rf	4	1	1	0
Brewer,cf	2	0	1	0	Dowd,cf	4	1	1	0
Hyder,rf	4	0	1	0	Silv'man,p	4	1	5	0
Turner,p	5	2	7	1					
Totals	42	15	24	10	Totals	46	10	24	6

Shade Shop .... 0 0 0 1 0 0 4 4—9
Georgetown .... 0 0 4 0 1 0 1 0—6

Runs—McCarthy, Koenell (3), Robertson, A. Sheahan (2), Turner (2), Elsberg, Studds, Harris, Peffer, Dowd, Silverman. Two-base hits—A. Sheahan (2), Koenell, Babbitt, Turner, Dunigan. Double plays—A. Sheahan to Koenell to Babbitt; McCarthy to Koenell. First base on balls—Off Turner, 3; off Silverman, 1. Struck out—By Turner, 7; by Silverman, 5.

Spengler.	AB	H	O	A	Won. Brd.	AB	H	O	A
D'stead,ss	5	2	1	0	Cuozzo,ss	5	0	0	0
H'kins,1b	2	0	3	0	McC'nell,2b	4	2	1	0
G'gorio,1b	3	0	4	0	F.Miller,3b	5	1	2	2
Ford,rf	5	0	0	0	R.Miller,lf	3	1	0	0
Gormley,c	3	1	14	1	Fuller,1b	3	1	6	0
Baur,lf	0	0	0	0	C'shaw,c	1	0	14	0
Cha'nas,2b	4	1	1	1	Butcher,rf	3	0	1	0
C'lins,2b,lf	3	1	0	0	Nichols,p	4	0	2	3
Hayes,3b	0	0	0	0	T.J'son,cf	2	0	1	0
Hurley,3b	2	1	2	3	*Bres'n,cf	1	0	0	0
Morgal,cf	3	0	0	0					
Me'john,p	4	0	0	2					
Totals	33	5	27	7	Totals	31	5	27	5

*Batted for Hawkins in fifth.
*Batted for T. Johnson in eighth.

Spengler Post ...... 0 0 0 0 0 3 0 0 0—3
Wonder Bread .... 1 0 1 0 0 0 1 0 0—3

Runs—Chaconas, Gormley, Cullins, McConnell, Reds Miller, F. Miller. Errors—Darmstead, Hurley, Cuozzo, McConnell, F. Miller (2), Butcher. Home run—Reds Miller. Sacrifices—Hurley, Crenshaw, Butcher. Double plays—Nichols to Fuller; F. Miller to Fuller. Left on bases—Spengler, 8; Wonder Bread, 9. First base on balls—Off Nichols, 5; off Meiklejohn, 5. Hit by pitched ball—By Meiklejohn (Crenshaw). Struck out—By Nichols, 14; by Meiklejohn, 13. Wild pitches—Nichols, Meiklejohn. Passed ball—Gormley.

CAMBRIDGE WINS.

Special to The Washington Post.

Easton, Md., June 21.—Cambridge defeated Easton today in a close and exciting game by a score of 4 to 2. The battery work of both teams was good. Errors by Cherry and Banning cost Easton the game. Shedden, of Cambridge, led at the bat with a home-run drive. Score by innings:

R. H. E.
Cambridge .... 000 101 200—4 7 2
Easton .... 002 000 000—2 6 2

Cambridge, Willey and Hoge; Easton, Bradshaw, Carter and Stoops.

CELTICS WIN ALEXANDRIA FEATURE

Defeat Terminal, 5-1 as McIntire Stars; Del Ray Scores.

Special to The Washington Post.

ALEXANDRIA, Va., June 21.—Washington Terminal tossers felt the sting of the St. Mary's Celtics' attack this afternoon and limped out of Baggett's Park on the short end of a 5-to-1 count after their hostilities with the "Fighting Irish" had been concluded.

"Lefty" McIntire was on the mound for the second time in a Celtic uniform and had the aliens eating out of his hand, so to speak. The Washington tossers were held to eight scattered hits and did not score until the final frame, after a line smash through the box had weakened the southpaw's flipper.

Del Ray A. C. downed the Quincy A. C., of Washington, by 9 to 5 on Edward Duncan Field. Vincent Curtis, snappy third sacker for the winners, came through with a home run and two singles to cop offensive honors.

Colonial A. C. triumphed over the Frederick Men's Wear, of Washington, by 13 to 6, with Turner and Golden leading the way with three hits apiece.

Celtics.	AB	H	O	A	Terminal.	AB	H	O	A
Brenner,ss	4	1	2	2	Snyder,cf	3	0	2	0
L'ford,2b	3	0	2	4	Crane,1b,p	4	0	9	1
Dreifus,1b	4	1	9	1	Raines,ss	4	2	2	2
Goodwin,rf	2	2	1	0	Doff'er,c	4	1	3	0
Murphy,lf	4	2	1	0	Cloud,rf	4	1	1	1
Hicks,3b	4	4	1	2	Douglas,3b	4	3	2	2
Ham'ton,cf	3	2	3	0	Fagan,2b	3	1	1	2
Kidwell,c	3	0	6	1	R'hart,lf,1b	3	0	1	0
McIntire,p	4	0	0	3	Young,p,lf	4	0	3	2
Totals	32	12	27	13	Totals	33	8	24	10

Terminal .... 0 0 0 0 0 0 0 0 1—1
St. M. Celtics ..... 0 1 0 1 0 2 1 0 x—5

Runs—Langford, Dreifus, Goodwin (2), Hicks, Raines. Error—Young. Two-base hits—Raines, Goodwin, Brenner, Dreifus. Three-base hit—Goodwin. Home run—Hicks. Stolen base—Raines. Sacrifice—Hamilton. Double plays—Hicks to Langford to Dreifus; McIntire to Brenner to Dreifus; Crane to Douglas; Raines to Fagan to Rinehart. Left on bases—St. Mary's Celtics, 6; Washington Terminal, 8. First base on balls—Off McIntire, 2; off Young, 1; off Crane, 3. Hits—Off Young, 9 in 5 innings; off Crane, 3 in 3 innings. Hit by pitched ball—By McIntire (Fagan). Struck out—By McIntire, 8; by Young, 1; by Crane, 1. Losing pitcher—Young. Umpire—Mr. Paul Cox (Washington). Time of game—1 hour and 25 minutes.

Colonials.	AB	H	O	A	Frederick.	AB	H	O	A
A.Sch'er,lf	4	2	1	0	G.Begley,1b	5	1	6	0
Golden,3b	4	3	1	1	Jack,cf	4	2	0	0
L.Sch'er,2b	3	0	3	1	Eller,3b	5	0	1	1
Turner,c	5	3	10	1	Utterbach,p	5	0	0	4
Hudson,1b	4	0	7	0	Pooley,3b	4	1	2	2
Scott,cf	5	2	2	0	Smith,c	4	2	1	0
W.Dolph,ss	4	2	2	0	Upsall,ss	4	2	3	5
Downs,rf	5	1	0	0	Kekich,lf	3	1	2	0
C.Dolph,p	4	2	1	0	Beskey,rf	3	0	1	0
					Rhodes,rf	0	0	0	0
Totals	38	15	27	3	Totals	36	10	24	8

Fredericks .... 0 0 0 1 2 3 0 0 0—6
Colonials .... 5 0 4 0 0 0 1 3 x—13

Runs—Golden (3), Scott (3), A. Schreiver (2), Turner (2), Pooley (2), C. Dolph, W. Dolph, Hudson, G. Beghey, Ellis, Upsall, Kikich. Errors—Upsall (2), Golden. Two-base hits—Pooley (2), L. Schreiver, Downs. Three-base hit—Scott. Stolen bases—Upsall (2), G. Beghey, Jack, Kekich, H. Beghey, Golden, Turner. Sacrifice—L. Schreiver. Double play—Jack to Ellis. Left on bases—Colonials, 5; Fredericks, 6. First base on balls—Off Utterback, 2; off C. Dolph, 3. Hit by pitched ball—By Utterback (L. Schreiver). Struck out—By Utterback, 6; by C. Dolph, 10.

Quincy.	AB	H	O	A	Del Ray.	AB	H	O	A
Burley,rf	5	1	9	0	McC'ugh,cf	5	0	0	1
Morgan,cf	3	1	0	0	Perry,2b	4	2	2	2
Shapiro,cf	2	1	1	0	Frinks,rf	4	1	0	0
Coulter,lf	4	2	2	1	W.Curtis,p	4	1	1	2
Hunt,ss	4	1	0	3	Beach,lf	5	3	1	1
D'rty,1b,p	4	0	4	8	V.Curtis,3b	5	3	1	0
Miller,3b	3	1	1	4	Yarter,ss	4	0	2	1
A'lino,3b	2	1	1	0	Hanback,1b	4	1	9	0
Foley,2b	4	0	1	3	Foote,1b	2	1	4	1
Hallet,c	2	0	6	1	VonDeck,c	4	3	11	1
F'herty,p	2	1	0	1	Canady,p,rf	3	1	0	0
Keeley,p,1b	2	1	2	0	*Gensmere	1	0	0	0
Totals	41	10	14	11	Totals	36	14	27	11

*Batted for Prinks in sixth.

Quincy A. C. .... 1 0 0 1 0 3 0 0 0—5
Del Ray .... 0 0 4 2 0 0 0 3 x—9

Runs—Shapiro, Coulter, Hallet (2), Keeley, Perry (2), Frinks, W. Curtis, Beach (2), V. Curtis (2), Yarter. Errors—Burley, Dougherty, Hallet, Keeley, Perry, W. Curtis, V. Curtis, Yarter, Von Deck. Two-base hits—Coulter, Keeley, Acquilino, Perry (2), Von Deck, W. Curtis, Beach. Three-base hits—Shapiro, Beach. Home run—V. Curtis. Stolen bases—Prinks, Beach, V. Curtis, Von Deck (2). Sacrifice—Coulter. Double plays—Hunt to Miller, Dougherty to Hallet. Left on bases—Quincy, 10; Del Ray, 10. First base on balls—Off Flaherty, 3; off Keeley, 1; off Canady, 3. Hits—Off Flaherty, 8 in 4 innings; off Keeley, 1 in 0 innings; off Dougherty, 6 in 3 innings; off Canady, 3 in 6 innings; off W. Curtis, 2 in 3 innings. Hit by pitched ball—By Flaherty (Yarter), by Canady (Dougherty). Struck out—By Flaherty, 1; by Dougherty, 4; by Canady, 5; by Curtis, 5. Winning pitcher—Canady. Losing pitcher—Flaherty. Umpire—Peverill.

RETAINS NET TITLE.

River Forest Ill., June 21 (A.P.).—Catherine Wolf, Indianapolis, kept her Western tennis crown by defeating Miss Mae Cuervorst, Wichita, Kans., 1—6, 6—0, 6—3, in the women's finals of the Western Tennis championship tournament at River Forest today.

SENIOR CLASS

Linworth.	AB	H	O	A	Koontz.	AB	H	O	A
F.Davis,2b	5	1	1	2	Benner,ss	5	2	2	3
Cu'land,ss	4	1	1	5	Pusateri,2b	5	2	2	2
Nelson,3b	4	1	1	4	Plumb,cf	4	1	3	0
Th'pson,lf	3	2	2	0	McInt'h,1b	4	1	7	1
Lassise,rf	3	2	2	0	McVain,lf	4	0	4	0
Kogak,cf	3	2	1	0	Gibson,rf	4	0	2	1
Garner,1b	5	1	10	1	Davis,p	2	2	0	0
Cooke,c	3	2	5	2	Adams,c	2	0	1	1
McC'ken,p	4	0	2	1	Bradley,3b	4	2	2	4
Qu'trell,cf	2	1	1	0	Neff,c	1	0	2	0
Totals	36	14	27	15	Totals	34	10	24	12

Koontz .... 2 0 0 0 2 0 0 0 3—7
Linworth .... 0 5 0 0 5 0 0 0 x—10

Runs—Thompson (2), Lassise (2), Kozok, Garner (2), Cooke (2), McCracken, Benner (2), Pusateri (2), Neff, Bradley (2). Two-base hit—Cooke. Stolen bases—Cumberland (2), Thompson (2), Lassise (2), Nelson, Garner, Davis, McCracken, Kozok. Double plays—McCracken to Garner to Cooke, Nelson to Cumberland to Garner, Cumberland to Davis to Garner. Struck out—By Davis, 2; by McCracken, 3.

Sterling.	AB	H	O	A	Miller-Ro.	AB	H	O	A
Regan,3b	4	0	1	3	Maupin,lf	4	2	3	2
Schiorb,ss	4	1	2	3	Butts,lf	0	0	0	0
L'bardi,2,c	3	0	3	0	Raedy,ss	5	3	1	3
G'dner,cf,p	4	2	0	2	Rob'son,3b	5	3	1	3
Lewis,lf	3	1	3	0	McAboy,2b	5	2	2	5
C.Sw'n,1b	4	2	5	1	Reigle'n,1b	3	1	5	1
Palmer,rf	4	1	1	0	Thomas,c	4	2	10	1
Kerr,c	3	0	7	2	Fitzp'ick,cf	1	1	0	0
Davis,p,cf	3	0	1	0	Wheeler,cf	1	1	0	0
W.Sw'n,rf	0	0	0	0	Dorto,cf	0	0	0	0
Dixon,2b,p	1	0	0	1	Miller,rf	3	1	2	0
Shiver	1	0	0	0	Wood,rf	1	0	0	0
					Physioc,p	2	0	0	2
					Turner,p	2	0	0	1
Totals	35	7	24	11	Totals	37	15	27	18

Sterling .... [illegible]
Miller Rosmer ...... [illegible]

Runs—Lewis, Lambardi, Thomas (3), Maupin (2), Raedy (2), Reigleman (2), Robertson, Wheeler, Miller, McAboy. Errors—Reigleman, Reagan, Lambardi. Two-base hits—Reigleman, Wheeler, Swann, Gardner. Three-base hits—Miller. Home run—Robertson. Stolen bases—Maupin (2), McAboy, Thomas, Wheeler, Lambardi. Sacrifices—Dorto, Physioc, Miller. Double play—Schiorb to Lambardi. Left on bases—Sterling, 4; Miller Rosmer, 6. First base on balls—Off Davis, 2; off Gardner, 2. Hit by pitched ball—By Turner (Lambardi); by Davis (Thomas). Struck out—By Physioc, 4; by Turner, 4; by Davis, 3; by Gardner, 6. Losing pitcher—Davis.

Dixie.	AB	H	O	A	Lionels.	AB	H	O	A
West,cf	3	0	1	0	Kessler,ss	5	0	1	1
Case,ss	4	1	0	1	Har'son,3b	5	3	2	2
Snoots,rf	3	1	[illegible]	[illegible]	Tabler,lf	4	0	1	0
Royston,2b	3	0	2	3	Zahn,3b	1	0	3	0
Swift,1b	4	0	10	0	Wyatt,rf	4	2	2	0
Adams,3b	3	1	2	1	Clark,cf	4	2	0	0
C.McP'on,c	1	1	8	0	Panetta,cf	4	1	0	0
Proctor,cf	1	0	0	0	Fox,1b	3	0	7	0
E.McP'n,cf	3	0	0	0	Pimper,c	2	1	8	1
Jones,p	2	1	0	2	Kearney,p	4	2	1	3
Totals	29	4	24	7	Totals	30	10	24	10

Dixie Seniors ...... [illegible]
Lionel Seniors ..... [illegible]

Runs—Fox, Swift, Harrison (2), Zahn, Wyatt (2), Clark. Two-base hits—Clark, Wyatt, Harrison. Three-base hit—Harrison. Sacrifice—Tabler. Double play—Kearney to Fox. Left on bases—Lionels, 9; Dixie, 6. First base on balls—Off Kearney, 6; off Jones, 8. Struck out—By Kearney, 6; by Jones, 6.

NOLAN MOTOR CO.
Sales Service
NEVER CLOSED
1111 Eighteenth St. N.W.
Decatur 0216

HOW IT BEGAN

By Russ Murphy and Roy Sernesky

MATRIMONIAL BUREAUS
THE BABYLONIANS ARE SAID TO HAVE BEEN RESPONSIBLE FOR THE IDEA OF MATRIMONIAL BUREAUS. EACH YEAR THEY ASSEMBLED ALL MARRIAGEABLE GIRLS BEFORE THE TEMPLE AND AUCTIONED THEM OFF. THE MONEY SO RECEIVED WAS TURNED OVER TO THE LESS ATTRACTIVE ONES.
©1931 by Metropolitan Newspaper Feature Service, Inc. Great Britain rights reserved.

ASBESTOS

ASBESTOS IS SAID TO HAVE BEEN DISCOVERED BY THE ANCIENT GREEKS WHO WOVE IT INTO HANDKERCHIEFS AND TABLECLOTHS. WHEN THEIR TABLECLOTHS BECAME SOILED THEY MERELY THREW THEM INTO THE FIRE AND BURNED THE DIRT OFF.

DIGITS

THE ANCIENTS USED THEIR FINGERS FOR COUNTING AND BECAUSE OF THIS HABIT THE LATINS APPLIED THEIR WORD "DIGITUS," MEANING FINGER, TO THE FIRST NINE NUMERALS. WE'VE FOLLOWED THE PRACTISE.

TOMORROW—Legend of the Pansy; Saturn's Ill-Fame; Fortnight.

If you have other ideas as to HOW IT BEGAN write to Russ Murphy, care of The Washington Post. If you want to see how some other particular custom or saying began let Russ Murphy know and his answer will be illustrated in this series.

HOW TO KEEP WELL

By DR. W. A. EVANS

To the limit of space questions pertaining to hygiene and prevention of disease will be answered in this column. Personal replies will be made to inquiries, under proper limitations, when return stamped envelope is inclosed. Dr. Evans will not make diagnosis or prescribe for individual disease.

TO MAKE FUMIGATION SAFE.

THERE is a disposition on the part of city councils and State Legislatures to stop the use of hydrocyanic acid for fumigating purposes. The casualties are so numerous and the accidents so spectacular that one does not wonder at the action of the legislative bodies. But in spite of the waves of popular indignation, the fear excited by newspaper publicity, and the acts passed by Legislatures, hydrocyanic fumigation continues. The method is so superior to any other that it will continue in use in spite of everything until a better method is found.

For fumigating tobacco, fruits and vegetables, grain and flour, and for killing rats, mice, mosquitoes and bedbugs, hydrocyanic acid is in a class by itself. What is more, when the fumigating is done by trained, experienced men the danger is not exceptionally great. Foods that have been fumigated by it are entirely safe to eat, provided proper precautions have been taken.

Even water that has become saturated with it becomes safe in time. It can be used in ships and houses without endangering the occupants, or those in adjacent houses, or the people on the street. All is in knowing how and in applying what is known. Legislatures—State and local—might very well regulate such fumigation by licensing fumigators and basing the license upon a showing of qualifications by specifying the kinds of material used (for the chemical is put up in different forms), and by approving certain methods and prohibiting others. That kind of legislation would be helpful and could be enforced.

Dr. C. L. Williams, of the United States Public Health Service, recently gave an informing lecture on fumigation before the New York Police School. Most of the lecture was devoted to hydrocyanic fumigation. A part that is of interest to the general public dealt with the treatment of persons made unconscious by the gas. Hydrocyanic acid first affects the center of consciousness. It next affects the breathing center, and, after that, the heart center.

Because a poisoned person is unconscious it does not follow that he must die. Nor is death inevitable if breathing has stopped. Not until the heart ceases to beat is hope of revival given up. Therefore the first thing to do when a person is poisoned is to get him into fresh air. If he is unconscious he must be dragged or carried out and that quickly.

Throwing open the windows and blowing out the room is a waste of precious time. If the unconscious man is breathing he will probably recover and nothing need be done. If breathing has stopped, or if it is very irregular and ineffective, artificial respiration must be done. This should be kept up as long as the heart beats. If it is quite certain that the heart is no longer beating nothing that can be done will avail. No medicine of any sort is of service.

HEART SYMPTOMS.

Mrs. J. K. writes:

1. I would like to know the symptoms of degenerating heart.

2. Also, the symptoms of an infected heart.

3. Is there pain with either one?

REPLY.

1. This term is not in common use. My guess is that the reference is to failing compensation due to myocarditis or muscle degeneration. The symptoms of this are: Shortness of breath, asthma, rapid pulse, swelling of feet.

2. This term is not in common use. You may mean bacterial endocarditis. If so, the symptons are: Rapid, weak pulse, heart murmurs, shortness of breath, emboli, bacteria in the blood.

3. There may be pain with either, especially the former. However, it is not usually present. Pain on exertion in myocarditis is not rare.

(Copyright, 1931.)

Daily Cross-Word Puzzle

ACROSS.

1 Desired with expectation of obtaining
6 Head covering
9 Recede
12 Decree of the Sublime Porte
13 Be obligated for
14 Exist
15 A finch
16 Concur again
18 Perfume obtained from flowers
20 Fine driving icy particles
21 Flaps or appendages of something
23 Gentle blow
25 Appends
26 Be indisposed
27 More saintly
29 Like better
31 Fatty, oily substance
35 Come out into view
37 Forward part of a vessel
38 Having relatively small velocity
41 Small European deer
42 Put a burden on
43 Furnish food or entertainment
45 Drag or draw after
47 To draw to
49 Dip out
52 Confederate general
53 Petition
54 The auricle of the ear
55 To sin
56 Indite
57 Guide or direct

DOWN.

1 Belonging to that man
2 Mineralized rock
3 Short religious allegory
4 Prepares for publication
5 Slight depression
6 Enclosed pen for live stock
7 Profound reverence
8 Vegetables
9 Having organs of hearing
10 A sort or kind
11 Vegetables
17 A dazzling light
19 Worshiper
21 Touch or strike genlly
22 Ventilate
24 Larger
27 To shut in
28 Earlier than
30 Not so many
32 An ear shell
33 Grassy surface-soil
34 Sheep
36 Putrefied
38 Surmount by climbing
39 More recent
40 Aquatic animal
42 Lawful
44 File-like tool
46 Serpents
48 Hint
50 Closely united or alike
51 Equality of value

YESTERDAY'S ANSWER.

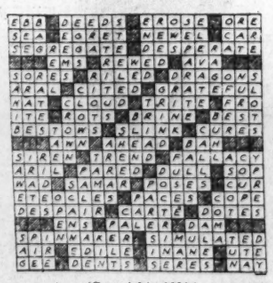

(Copyright, 1931.)

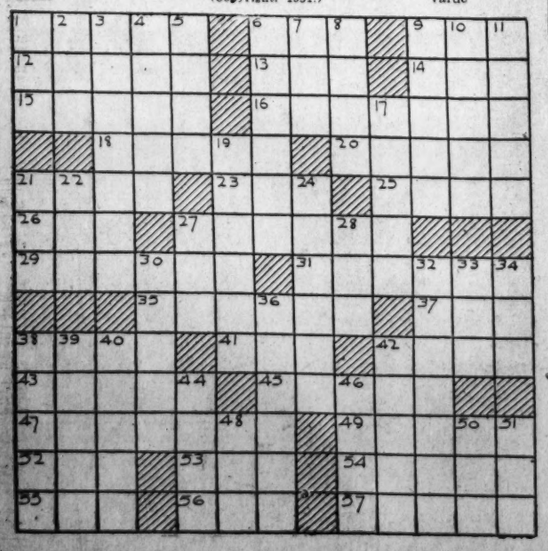

BUCK ROGERS, 2431 A. D. — Black Beam Descends

More strange adventures in a full color page every Sunday. By Phil Nowlan and Dick Calkins

ARDALA AND BLACK BARNEY HAD DEMANDED A HUGE RANSOM IN GOLD UNDER THREAT OF DESTROYING THE CITY OF CALCUTTA—THE RANEE HAD DECIDED TO PAY—BUT WE SPED ALOFT IN OUR BATTLE CRUISER, HOPING TO CATCH THE PIRATE CRAFT WHEN IT CAME FOR THE TREASURE.
COPYRIGHT JOHN F. DILLE CO. REG U. S. PAT. OFF.
THE RANEE HERSELF TOOK CHARGE.
IT SHALL BE DONE!
HEY! DRIVE BACK THAT MOB!
HAVE TROOPS DRIVE BACK THE CROWD—THEN ALL STAND CLEAR.
NONE HAD LOOKED UNDER THE CHEST.
THE BLACK BEAM OF THE PIRATES MAY FALL ANY MOMENT!
NOW SCATTER ALL OF YOU
HA-HA!! LET IT FALL—THE SOONER THE QUICKER!
THEN SUDDENLY—A BOLT OF BLACKNESS FROM A SUNNY SKY!
THE BLACK BEAM!
CAN YOU SEE THE SHIP?
NO!—IT'S SOURCE IS BEYOND SIGHT!
TO BE CONTINUED

GASOLINE ALLEY

Don't miss this feature in colors in The Sunday Post. — *Sissy's Stock Goes Up*

AN' YOU KNOW, I DIDN'T THINK HE WOULD BUT SISSY TOOK OFF HIS GLASSES AND WE HAD A GOOD SCRAP.
SISSY DID? HE MUST HAVE BEEN EATIN' RAW MEAT.
SOMETHING GOT INTO HIM.
YES SIR, I DIDN'T THINK MUCH OF HIM TILL THEN BUT I GUESS HE'S ALL RIGHT.
HE STILL HANGS AROUND WITH GIRLS DOESN'T HE?
YES, I SAW HIM THIS MORNING.
YES SIR, HE STOOD UP TO IT LIKE A REGULAR FELLOW. HE S'PRISED ME.
I'D NEVER HAVE THOUGHT IT OF HIM.
DIDN'T HE CRY OR ANYTHING?
SURE, SISSY BLY! CAN YOU IMAGINE IT.
GOLLY, I'M SORRY I MIGGED IT.
HE ISN'T SO BAD.
WELL HE'S GOT TO LICK ME BEFORE I'LL VOTE HIM BACK INTO THE RANGERS.
King
Reg. U. S. Pat. Off.: Copyright, 1931, by The Chicago Tribune.

MINUTE MOVIES

(All rights protected by the George Matthew Adams Service. Trade Mark Registered U. S. Patent Office.) — *By Ed Wheelan*

WHEELAN SERIAL
SUPPER FOR SEVEN
EPISODE 25
IN THE DINING ROOM THE SHARP EYE OF INSPECTOR KEENE SUDDENLY CAUGHT SIGHT OF A TINY OBJECT LYING ON THE FLOOR BESIDE DR. CLYMER'S CHAIR
WHAT THE HECK IS IT, CHIEF?!
FINDING A TRACE OF BLOOD ON THE SHARP TIP OF THE DART, THE INSPECTOR RETURNED TO THE LIBRARY AND AGAIN EXAMINED THE BODY OF DR. CLYMER
SEE THAT TINY RED MARK ON THE RIGHT CHEEK, DOC? WELL, I THINK WE CAN ACCOUNT FOR THAT NOW!!
GREAT SCOTT!! I HAVEN'T SEEN ONE OF THESE THINGS SINCE MY TRIP TO SOUTH AMERICA YEARS AGO. IT'S AN ARROW FOR WHAT IS KNOWN AS A "BLOW-GUN"!!
YOU MEAN THAT WEAPON SOME OF THE NATIVE TRIBES USE?
YES, AND WHEN THESE ARROWS ARE USED IN CONJUNCTION WITH A SUBTLE POISON FROM THE CURARE PLANT THEY BECOME MORE DANGEROUS AND DEADLY THAN BULLETS!!
AND FURTHERMORE, DOC, YOUR DIAGNOSIS OF "POISON" IS CORRECT! THIS MAN WAS KILLED BY THAT LITTLE ARROW I JUST FOUND AND THE CASE HAS ALL THE EAR MARKS NOW OF A MYSTERIOUS MURDER!!
YOU SAID IT, CHIEF!
SERGEANT CASSIDY NOW SPOKE UP
BY GOLLY, CHIEF, COME TO THINK OF IT! THERE IS A NATIVE BOY IN THE LIVING ROOM WITH THE OTHER GUESTS! SHALL I BRING HIM IN?
SEE WHAT HAPPENS HERE TO-MORROW!!
6-22

BOBBY THATCHER

"Your Party Does Not Answer" — *By George Storm*

NOW I GOT THE TICKETS TO THE SOCIAL AND I BETTER CALL MARGE RIGHT AWAY BEFORE SOMEBODY ELSE HAS A CHANCE TO ASK HER
WHO IS THIS?.... NO MISS MARGE ISN'T HERE.... WHY I DON'T KNOW; SHE MAY BE OVER AT REED'S.
WHISPER
IS IT JACK, AUNTIE?
(Copyright, 1931, by The Bell Syndicate, Inc.)
FOURTH TIME I'VE RUNG 'EM UP, AND THIS TIME THEY DON'T ANSWER.... I BETTER WRITE A NOTE SO'S SHE'LL GET IT WHEN SHE GET'S HOME
Later
WIPE OFF YOUR NOSE BEFORE YOU TAKE THIS, PEEWEE... IT'S A NOTE TO MARGE, AND HERE'S A NICKEL IF YOU COME BACK AND TELL ME IF SHE GOT IT
1931

THE GUMPS

Follow the Gumps in the colored Comic Section of The Sunday Post. — *Old Man Gump*

THE TOM CARR STOCK IS ON THE TOBOGGAN—
UNCLE BIM IS RELENTLESS—
IT WAS A BAD DAY FOR TOM WHEN HE CALLED HIM AN OLD MAN—
TOM'S NOTES AND ACCOUNTS FOR MILLIONS ARE NOW DUE.
AND UNCLE BIM HOLDS THOSE NOTES— TOO BAD—
WELL— DID YOU SEE HOW THE TOM CARR STOCK TUMBLED TODAY? DOWN— DOWN— DOWN— AND WHEN THOSE NOTES COME DUE AND ARE NOT PAID— WELL— LOOK OUT BELOW— THAT'S ALL—
AND LET IT CONTINUE TO COME DOWN— UNTIL I HAVE THAT YOUNG UPSTART UNDER MY FEET BEGGING FOR MERCY—
CRASH! BANG!! THE GIGANTIC TOM CARR CONSOLIDATION IS BEGINNING TO TOPPLE— DOWN— DOWN— DOWN—
OUCH!
SCOOGE HOLDS HALF A MILLION—
WHEW!
ANDY GUMP— HE OWNS $250,000.00 WORTH OF THE STOCK—
TOM— THE SITUATION IS DESPERATE— OUR NOTES ARE DUE AND WE HAVEN'T THE CASH ON HAND TO MEET THEM— THEY RUN IN THE MILLIONS— THE NEW HOLDER DEMANDS PROMPT PAYMENT— OUR ONLY SALVATION IS FOR YOU TO SEE THE MAN WHO HOLDS THE NOTES— AND PLEAD WITH HIM FOR AN EXTENSION— BENJAMIN GUMP— THE AUSTRALIAN BILLIONAIRE, IS THE MAN—
SO— HE CALLED ME AN OLD MAN— WELL— WHEN I GET THROUGH WITH HIM— HE'LL CALL ME AN OLD FOX—
POOR TOM— HIS LIFE'S WORK— ——————?
SIDNEY SMITH
Reg. U. S. Pat. Off.; Copyright, 1931, by The Chicago Tribune.

Baby Mine

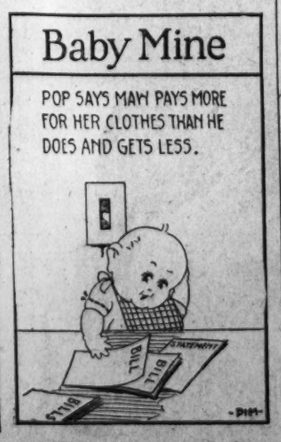

WINNIE WINKLE, THE BREADWINNER

See the Winkle family in colors in The Sunday Post. — *Leaping Libb*

FOR THE FIRST TIME IN HIS LIFE AD LIBB HAS A SWELL IDEA! A TWO-POINTED PIN— HE CALLS IT THE TWIN-PIN!
GOSH, I'D LOVE TO SEE IT!
SO WOULD I!
SOUNDS GOOD!
OH AD! WHERE'S THAT NEW TWIN-PIN MODEL— I WANT TO SHOW IT TO THE GIRLS!
GEE WHIZ— I CAN'T FIND IT AND I HAD IT RIGHT HERE A MINUTE AGO! WAIT'LL I SIT DOWN AND LOOK THRU MY DESK— I DON'T WANT TO LOSE IT
OWTCH
THERE IT IS, GIRLS! HE FOUND IT!!!
JUNE 22
BRANNER
Reg. U. S. Pat. Off.; Copyright, 1931, by The Chicago Tribune.

PROPOSALS

TREASURY DEPARTMENT, OFFICE OF the Supervising Architect, Washington, D. C., June 18, 1931.—Sealed bids, in duplicate, subject to the conditions contained herein, will be publicly opened in this office at 2 p. m., JUNE 29, 1931, for furnishing all labor and materials and performing all work for clearing a portion of the site of the Extensible Building, U. S. Department of Agriculture, Washington, D. C. The prevailing rate of wage shall be paid all laborers and mechanics employed on the project, as provided in the Act of March 3, 1931 (Public, No. 798). Drawings and specifications may be obtained at this office in the discretion of the supervising architect. JAS. A. WETMORE, Acting Supervising Architect. 20.22.24

$50,000 ROCKVILLE, MARYLAND, WATER AND SEWER BONDS.
THE MAYOR AND COUNCIL OF ROCKville, Montgomery County, Maryland, will receive sealed bids for the purchase of 50 "Rockville water and sewer bonds of 1931" in denominations of $1,000 each, up to 12 o'clock noon on Wednesday, the 1st day of July, 1931, at the office of said Mayor and Council of Rockville, in the Fire Department Building in the town of Rockville, in said county, at which time the bids will be opened by the said Mayor and Council and the sale consummated to the highest bidder for cash, if, in the opinion of said Mayor and Council, such highest bid be an adequate price for said bonds. These bonds are dated July 1, 1931, and bear interest at the rate of four and one-half per cent per annum, said interest being payable semiannually on the first day of July and the first day of January, of each and every year until said bonds are paid. Said bonds, principal and interest are payable at the office of said Mayor and Council of Rockville, in the town of Rockville, Montgomery County, Maryland, or at the Farmers Banking & Trust Co. of Montgomery County, in said town of Rockville. These bonds are issued by virtue of the authority and in conformity with an act of the General Assembly of Maryland passed at its general session, A. D. 1931, being Chapter 94. Are numbered from 1 to 50, both inclusive, and are payable in their numerical order, as follows: One bond is payable on the first day of July, in each and every year from 1937 to 1940, both inclusive. Two bonds on the first day of July, in each and every year from 1941 to 1946, both inclusive. Three bonds are payable in each and every year on the first day of July from 1947 to 1951, both inclusive. Four bonds are payable on the first day of July, 1952. Five bonds are payable on the first day of July, in each and every year from 1953 to 1955, both inclusive. Each bid must be accompanied by a certified check for the sum of $500, made payable to the Mayor and Council of Rockville, or by cash in the sum of $500. J. ROGER SPATES, Mayor of Rockville. F. BACHE ABERT, Town Clerk. Assessable basis, $1,800,000. Population, 1,500. Bonded indebtedness exclusive of present issue, $54,000.

The Washington Post

Indexed, Simplified and Popularized

All ads restricted to their proper classification and The Washington Post style of type. Publishers reserve the right to edit, classify, index or reject any classified advertising copy.

Errors in advertisements should be reported immediately. The Washington Post will not be responsible for more than one incorrect insertion.

CLASSIFIED RATES.

Count 5 average words to the line. Minimum 3 lines.

For consecutive insertions:

	Charge	Cash
1 day	20c	19c
3 days	18c	17c
7 days	16c	15c

Cash rates apply on prepaid ads only. Irregular or "skip" orders cost 1 cent per line additional.

CONTRACT RATES.

30 consecutive days, 15c per line. Three or more lines every day for one year, 14c per line. 1,000 lines used at option within one year, 17c per line.

CLOSING TIME FOR ADS.

9 p. m. for daily copy and 5:45 p. m. Saturday for Sunday copy. Ads to appear in early 9 o'clock evening edition must be received before 12 o'clock noon.

Telephone your ad to NATIONAL 4205. Ask for a Post Ad Writer. Have it charged.

Classifications of an allied nature grouped together for quick and easy reference.

Auction Sales

MONDAY, JUNE 22—
THOS. J. OWEN & SON, Auctioneers, 1431 Eye Street Northwest.

TRUSTEES' SALE OF VALUABLE BRICK DWELLING KNOWN AS PREMISES 1310 R STREET NORTHWEST.
By virtue of a certain deed of trust duly recorded in Liber 6118, folio 465 et seq., of the land records of the District of Columbia and at the request of the party secured thereby, the undersigned trustees will sell at public auction in front of the premises, ON MONDAY, THE TWENTY-SECOND DAY OF JUNE, A. D. 1931, AT THREE O'CLOCK P. M., the following-described land and premises, situated in the District of Columbia, and designated as and being lot 37 in Chipman, Exley and Richards subdivision of Square 240, as per plat recorded in the office of the Surveyor for the District of Columbia in Liber R. D. C. at folio 87.
TERMS: Sold subject to a prior building association deed of trust for $5,876, further particulars of which will be announced at time of sale; the purchase price above said trust to be paid in cash. A deposit of $300 required. Conveyancing, recording, &c., at purchaser's cost. Terms to be complied with within thirty days, otherwise deposit forfeited and the property may be advertised and resold at the discretion of the trustees.
THOMAS A. WADDEN, JOHN G. WALLING, Trustees.
P—Jn 10,13,16,19,22

WEDNESDAY, JUNE 24—
THOS. J. OWEN & SON, Auctioneers. 1431 Eye Street N.W.

TRUSTEES' SALE OF VALUABLE UNIMPROVED REAL ESTATE, SITUATE ON THE SOUTH SIDE OF PORTER STREET, EAST OF RENO ROAD NORTHWEST.
By virtue of a certain deed of trust duly recorded in liber No. 5530, folio 474 et seq., of the land records of the District of Columbia, and at the request of the party secured thereby, the undersigned trustee will sell, at public auction, within the office of Thos. J. Owen & Son, 1431 Eye street northwest, on WEDNESDAY, THE TWENTY-FOURTH DAY OF JUNE, A. D. 1931, AT ONE O'CLOCK P. M., the following-described land and premises, situate in the City of Washington, District of Columbia, and designated as and being lot 36 in square 2067, in the subdivision made by the Northwest Washington Improvement Company, incorporated of "Richmond Park," as per plat recorded in liber county 21, folio 46, of the records of the office of the surveyor for the District of Columbia; subject to covenants of record.
TERMS OF SALE: All cash. A deposit of $500.00 will be required at time of sale. All conveyancing, recording, etc., at cost of purchaser. Terms of sale to be complied with within thirty days from day of sale, otherwise the trustee reserves the right to resell the property at the risk and cost of defaulting purchaser, after five days' advertisement of such resale in some newspaper published in Washington, D. C.
FRANK J. HUGHES, Surviving Trustee.
P-Ju13.16.19.22.24

WEDNESDAY, JULY 1—
THOS. J. OWEN & SON, Auctioneers. 1431 Eye Street Northwest.

TRUSTEES' SALE OF TWO-STORY BRICK DWELLING KNOWN AS PREMISES 446 N STREET NORTHWEST, TWO TWO-STORY FRAME DWELLINGS KNOWN AS PREMISES 1338 AND 1340 FIFTH STREET NORTHWEST, AND TWO-STORY BRICK DWELLING KNOWN AS PREMISES 1338½ FIFTH STREET NORTHWEST.
By virtue of a decree of the Supreme Court of the District of Columbia passed in Equity cause No. 49093, we will sell at public auction, in front of the premises, on WEDNESDAY, THE FIRST DAY OF JULY, 1931, AT FIVE O'CLOCK P. M., the following-described land and premises, situate in the District of Columbia and being lot 77 in David L. Morrison's subdivision of part of original lot 20 in square 513, as per plat recorded in the office of the Surveyor for the District of Columbia in liber 13 folio 28, improved by premises 446 N street northwest, and on the same day in front of the premises commencing at FIVE-FIFTEEN O'CLOCK P. M., lots 22 and 23 in J. F. Callan's subdivision of lots in square 480, as per plat recorded in said surveyor's office in liber N. K. folio 256, except the rear five feet by width of said lots, condemned for an alley, now taxed as lots 830, 831 and 832 in square 480, improved by premises 1338, 1338½ and 1340 Fifth street northwest. Each parcel to be sold separately.
TERMS OF SALE: One-third of the purchase money to be paid in cash and the balance in two equal installments, payable in one and two years from the day of sale, and to be represented by the promissory notes of the purchaser, bearing interest at the rate of six per cent per annum, payable semiannually, and secured by deed of trust on the property sold, or all cash, at the option of the purchaser. $200.00 deposit required upon acceptance of bid on each parcel. All conveyancing, notary fees and recording at purchaser's cost. Terms of sale to be complied with within thirty days from day of sale, otherwise the trusees reserve the right to resell the property at the risk and cost of defaulting purchaser, after five days' advertisement of such resale in some newspaper published in Washington, D. C.
JESSE H. MITCHELL, ERNEST F. WILLIAMS, Trustees.
P-d&dsexsun-jul9

Lost 1

ESKIMO Spitz, just clipped, ruff around neck and bushy tail; reward. Col. 0574.

POLICE BADGE, No. 922, lost on Saturday. Return to No. 5 Precinct, 5th and E sts. se.

WILL the gentleman who found my watch in Franklin Park Saturday afternoon return it to 1411 K st. nw. Reward. Mida C. Peabody.

Notices 3

CHAMBERMAIDS, colored; must have hotel experience. Apply Arcade Hotel, 920 F st. nw.

Personals 5

TEACH TO PLAY, VACATION SCHOOL—Is your boy happy in his play? If he is not it is because he has never been taught. Coaches of local schools will give him individual instruction. If you want to help your boy be a real boy, call Col. 1161 after 6:30 p. m.

REDUCE A POUND A DAY. Look better and feel better; no starvation diet; no sagging muscles and wrinkled skin; results guaranteed; ladies only. For appointment phone Col. 6067.

Clairvoyants 6

LICENSED BY DISTRICT OF COLUMBIA.

MME. LE ROY, of Egyptian Tearoom; advice on business; cards, palm readings. Tea readings, 50c. 461 Eye nw.; Di. 4149.

EMMA SUIT—Psychic circle Mondays, 8:30 p. m.; Thursdays, 2 p. m. Advice on all affairs of life. Private readings by appointment. Dis. 0640 or Adams 6985. 222 Mass. ave. nw.

MADAME ZARA 320 D ST. NE. Linc. 4341-J. Cards, palm, life read, $1. Hrs., 10 to 10.

MADAM ATWATER
MEDIUM AND CARD READING.
Seance circles, Tues., Fri., Sunday, 8:15; Wed. aft., 2:15. Met. 9237. 922 10th nw.

MRS. RIZPAH ELDON
1336 MASS. AVE.
Cor. 14th st. and Mass. ave. nw. Clairvoyant; advice on all affairs, family, love and business. Met. 2726.

MADAM NAOMA GIFTED MEDIUM.
Tells who and when you'll marry, makes up lovers' quarrels and family troubles, tells how to gain and hold a good position, overcome troubles, bad luck. Hours, 9 to 9. $2 readings, $1. 623 7th st. nw., bet. G & F.

MME. EX-LENT
TEMPLE OF KNOWLEDGE
By her wonderful powers in reading the history of one's life by examining the hands, she tells past, present and future, also gives advice on all affairs of life. She calls your sweetheart by name, whether true or false. Come and be convinced. 716 7th st. nw. Hours, 9 a. m. to 9 p. m.

FAMOUS SEER
THE MAN WHO KNOWS
This strange man sees the way and tells it all. Just what your life has been. Just what it will be. Tells you when and whom you will marry; whether husband, wife or sweetheart is true or false. Tells as to changes, travel, lost or absent friends, divorce, wills, deeds; whether it is best to buy or sell. He tells the good and the bad. A visit will convince you of his wonderful power. Something tells you this is the man. You feel the impulse to call. Do not delay. Copyright Apr. 1931.
TWO ENTRANCES: 608 12TH ST. NW. 1203 F ST. NW., 2d Floor.
HOURS, 10 A. M. TO 7 P. M.

Spiritualists 7

J. K. SIMMONS, SPIRITUAL MEDIUM. Readings by appt.; seances Thur., 8 p. m. 1341 Newton st. nw. Col. 4342.

DR. JANE COATES
READINGS BY APPOINTMENT.
1473 MERIDIAN PL. NW. COL. 6227.

Professional Services 35

MASSAGE—Alcohol rubs; excellent workmanship; refined lady caters to refined only. 3025 O st. nw.; West 1120.

Help Wanted—Female 37

COUNTER GIRLS, waitresses, any position $2.00; position secured or money refunded. J. S. Emp. Bur., 504 E st. nw.

FILE CLERK EXAM coaching course; (salary $1,260-$1,440); invaluable training; start now. Boyd School, 1333 F st.

STENOGRAPHERS—Typists, bookkeepers, clerks, P. B. X. operators, &c., needed daily. Boyd's, 1333 F st. nw. (Opp. Fox.)

THERE ARE two openings in the successful well paid sales organization of Charis of Washington; capable, neat, well-educated women of 28 years or over will be selected to fill these positions Monday, June 22. Apply before noon at Room 501, 1319 F st. nw.

WAITRESSES, white and light colored, wanted immediately. Employment Service, 917 15th st. nw.

WOMEN—About 35, for outside sales work; experience not necessary; about $20 per week commission and bonus. Apply Room 609, 1319 F st. nw.

WOMEN—To distribute staples; experience unnecessary; good pay daily; call 4 to 6, Monday, Room 411, 1317 F st. nw.

YOUNG colored girl, light complexion, for dress shop; must be able to keep stock. Happy Dress Shop, 1115 G st. nw.

YOUNG WOMEN—18 to 25 years old; experienced in outside sales work; salary and commission are paid each week to those who can fill our requirements. NATIONAL PUBLICITY COMPANY, SUITE 501-502, 1420 K ST. N.W.

Help Wanted—Male 38

AT ONCE—Three men; must be neat appearing and willing to follow instructions. For further information apply 929 Investment Bldg.

BARBER—First class, not over 40 years of age; guarantee and commission. Apply 1107 King st., Alexandria, Va.

BARBER—Wanted, Saturday and Sunday; 55 per cent. 1424 North Capitol st.

BOOTBLACK—Good pay and tips. 1705 Pa. ave. nw.

MAN—Experienced in installing Philco Transitone Radio. Box 7, Washington Post.

MAN—Colored; to build ice route and drive Dodge truck. Apply ready for work. Brown Ice Co., 2106 10th st. nw.

MEN—Fastest selling item in D. C.; used in every home and bldg.; our men making money. Room 508, Dist. Nat. Bank Bldg.

MEN (2) to take route for Watkins Products; excellent opportunity; character reference required. Apply after 1 p. m., 3533 Illinois ave., cor. of Georgia.

MASSAGE—Treatment for rheumatism and muscle movements. 1221 N st. nw., 2d floor. Hours from 9 a. m. to 7 p. m.

RECENT high-school graduate to learn printing business; front office clerical work; must be intelligent, willing and industrious; small salary to start, with advancement. Answer in own handwriting. Box 3, Washington Post.

ROOM clerk wanted; 150 rm. Va. hotel; experienced in commercial and tourist patronage; only sober and moral person considered; six hour watch; $100 monthly; give references fully and phone number. Box 244, Washington Post.

SALESMEN—Average $40 weekly with our offers; immediate returns; experience not necessary. Eastland Studios, 1203 F st. nw.

SALESMEN—Due to reorganization and transfer, can use 5 men; new line and new scale of pay; no bond fee. Apply Real Silk Hosiery Mills, 1319 F st. nw.

SALESMAN—Wanted to represent large specialty printing, lithographing, bookbinding plant on commission basis; state experience and references. Box 241, Washington Post.

YOUNG MEN—Out of school, for summer work; good pay. See Mr. Springer, Room 611, 1319 F st. nw.

WINDOW CLEANERS, experienced. Apply BUREAU OF STANDARDS. Monday, 7 a. m.

SALESMEN—25 to 30 years; experienced in outside sales work; salary and commission are paid each week to those who can fill our requirements. Apply Suite 501. NATIONAL PUBLICITY CO., 1420 K ST. N.W.

PART-TIME SALESMEN
We pay highest commissions on all lines of insurance to part-time brokers; give phone number. Address Box 243, Washington Post.

MEN—We have vacancies for 3 young married men; good opportunity to learn selling; drawing account against commission. Apply 10 a. m., Monday to Mr. Sauriol, Room 237, Potomac Electric Power Co. Bldg., 10th and E sts. nw.

REFRIGERATION MEN!
The kind who are now getting their 2 and 3 a week. What can you do with an 8 CUBIC FT. job by WESTINGHOUSE at $255.00—installed $15.00 down? This job, IN ADDITION to our line, has them all in a stampede!
EDGAR MORRIS SALES Company, 736 13th St. N.W.

Situations Wanted—Female 41

ACCURATE, experienced typist desires work in office or at home. West 1977-W.

COLORED WOMAN—Cook and general houseworker; neat; city references. College Hill Agency, Col. 5466.

DRESSMAKER—White; first-class; customers out of city; sewing in family; fine, good work; summer prices; would go out of city. Box 8, Washington Post.

DRESSES MADE, all styles; also coat suits; remodeling; references; reasonable. Montgomery, Adams 1591-J. 1819 Adams Mill road.

PERSONS advertising for "Situations Wanted" are warned to exercise careful investigation of persons offering positions where cash deposits are required to secure employment.

Situations Wanted—Male 42

ACCOUNTANT—Experienced in mercantile, manufacturing and extractive fields. Phone Shepherd 2671.

CHAUFFEUR—Colored; expert; 18 years' experience; refs. from senators; willing to leave city. Call Dist. 6063.

STEWARD AND CHEF—Together or separate; both experts in the food game; club, hotel, cafeteria, camp school; go any place; satisfactory results guaranteed. Box 221, Washington Post; phone Adams 1977.

Situations—Male and Female 43

PHONE Eureka Employment Exchange. Established 1897. Recommended help in any capacity. National 2808.

RELIABLE HELP furnished; domestic and construction workers. Northwestern Employment Bureau, 303 4th st. nw.; Met. 6712.

Automobile Loans 45A

CASH LOAN IMMEDIATELY
1926 to 1931 models; year to pay; lowest rates in city. See Mr. Barnes, 1723 14th nw.

Real Estate Loans 47

FIRST TRUST DWELLING LOANS. GEORGE F. HANE. 1462 P ST. N.W. NAT. 3964.

FIRST AND SECOND TRUST LOANS. C. F. WARING. 1416 F St. NW. National 9172.

6% NOTES
Secured by
First Mortgages
Safe—Conservative
Wm. H. Saunders Co., Inc.
REALTORS
Dist. 1016 1519 K St.

SECOND TRUST MONEY AVAILABLE
For purchase of notes desirably secured on owner-occupied properties in District of Columbia and nearby Maryland.
Prompt Attention Given Applications
National Mortgage & Investment Corp.
1004 Vt. Ave. Nat. 5833

Private Instruction 53

DRIVING INSTRUCTIONS—Any car; professional instructors; cars furnished. Mr. Rosenberry, 1146 18th st.; Dec. 3924.

Instruction Courses 54

WANTED—Men, women, 18-50; commence $1,260-$1,440; steady; Government wants file clerks; experience unnecessary. Washington, D. C., examinations about August 1; particulars free; write today. Rush. Franklin Institute, Dept. 592L, Rochester, N. Y.

CIVIL SERVICE
Prepare now for file clerk and statistical clerk. Begin today for FILE CLERK EXAMINATION. Instruction every day and every night up to examination time. Tuition only $10 entire course. The Civil Service Preparatory School, se. cor. 12th and F sts. nw. Met. 6337.

File Clerk Exam.
Intensive Coaching Course,
Including Spelling, Indexing, Filing and Arithmetic.
Salary $1,260-$1,440
Written and Oral Work
"The Best Is the Cheapest"
Class starts Monday
BOYD SCHOOL
1333 F St. (opp. Fox.) Nat. 2340.

Dogs, Cats, Pets and Supplies 56

DOGS—Boarding; farm; home care; $15 per month. Box 242, Rockville, Md.

Horses, Cattle, Other Stock 57

PASTURE HORSES—On farm; running water; $15 a month, with 1 feed a day; or regular boarding with care $30 a month. Box 242, Rockville, Md.

Articles For Sale 60

ADDRESSOGRAPH—Electric motor, with cabinet; perfect condition; cheap. Reply Box 9, Washington Post.

Business Equipment 63

TYPEWRITERS—Current models in standard and portable machines for rent; bargains in reconditioned typewriters. L. C. Smith & Corona, Inc., 1016 15th st. nw. National 0411.

Musical Instruments 71

PIANO—Upright; standard make; good tone, fine base; in need of money; $15. 215 12th st. sw.

GOOD USED PIANOS
Baby grands, grands, uprights and players. All in good condition. The Piano Shop, 635 New York ave. nw.

Radios and Supplies 72

GOOD USED RADIOS
All makes and styles thoroughly reconditioned and they carry a guarantee. The Piano Shop, 635 New York ave. nw.

Wanted—To Buy 79

BOOKS—Bought; highest prices; all kinds, any quantity. Phone Met. 5415. Pearlman's Big Book Shop, 933 G st. nw.

FURNITURE—If you want full value for your furniture send to D. Notes; 25 years of fair dealing. Phone Dist. 8112.

FURNITURE—Of every description bought for cash; highest prices guaranteed. Call Lewis, Metro. 7373.

I AM in immediate need of a quantity of good substantial used furniture; can pay cash. Metropolitan 3051.

USED CLOTHING BOUGHT. (Men and boys.) Highest prices paid. HILL BROS., 1346 S st. nw. Pot. 0606.

GOLD, SILVER, WATCHES, DIAMONDS and old jewelry needed for our mfg. dept.
SELINGER'S Full Cash Value Paid 818 F STREET.

Rooms—Furnished 85

ANNOUNCEMENT.
Mr. and Mrs. GEORGE C. CLARKE, genial proprietors of THE WESTMINSTER, 17th and Q sts., and other establishments in this city, who recently acquired the HOTEL GRAFTON, corner Connecticut ave. and De Sales st. (next door to Mayflower Hotel), wish to announce that over 50 per cent of the rooms in the hotel have been taken. There still remain a few choice rooms for permanent guests at $30 to $50 monthly. SPECIAL RATES TO TOURISTS.

A CHEERFUL PLACE TO STAY. THE WESTMINSTER, 1607 17th st. nw. Lovely rooms; newly decorated; each with bath or running water; elevator service; beautiful parlor; $7 to $10 weekly.

ARIZONA HOTEL—310 C st. nw. Block off Pa. ave.; neatly furnished rooms; lobby; 3 baths on each floor; shower bath; continuous hot water; $4 week up; transients, 75c to $1.

ATTRACTIVE—Cool, front, single or double rooms, for gentlemen or couple; semiprivate bath. 2318 18th st. nw.; Col. 8139.

CALVERT ST. NW., 1956—Cozy 2-room housekeeping apt.; newly furnished; near Rock Creek Park; gas lights free; $8 week.

COLORED—512 You st. nw., Apt. 6. One or 2 front rooms; desirable; central location; with privileges; reasonable.

25 Years Ago Today

JUNE 22, 1906.

Attorney General Moody announced that he would institute criminal proceedings against certain officers and employes of the Standard Oil Co. for violation of the interstate commerce law.

Two earthquakes, half an hour apart, damaged many buildings and slightly injured several persons at Santiago, Cuba.

The Senate confirmed the nomination of Herbert H. D. Peirce as Minister of Norway.

King Haakon VII and Queen Maud were invested with the crowns of Norway in a beautiful and impressive coronation ceremony.

Through an error, the big guns at Fortress Monroe were trained in the direction of Willoughby Beach, near Norfolk, and the falling shells endangered the lives and property of the residents.

Rooms—Furnished 85

CENTRAL—Beautiful front bed-living room (fireplace); quiet, refined, high-class; continuous hot water; phone; references. 1626 17th.

CONN. AVE., 2605—Pleasant single-double rooms; home privileges; garage; Rock Creek Park air. Adams 2464-J.

DOWNTOWN—Real home in a clean, quiet, attractive, mansion-like building, filled with 15 quiet married couples; no children; housekeeping room apts., $6.50 weekly up; includes electric lts., linen, gas, electricity, &c.; all-day car parking. 501 C st. nw.

DOWNTOWN—The Alabama, 11th and N sts. nw., Apt. 507. Large, airy room; next bath; good service; men only; good location; walking distance.

DOWNTOWN—An unusual apartment, charmingly furnished, 1 room, kitchen, bath; ideal for bachelor or employed couple; very cool, spacious, quiet; also room; references. 1717 DeSales.

E ST. NE., 808—Large front room, reasonable; will rent to employed couple, privileges l. h. k.; convenient to car lines. Atlantic 1631-J.

EAST CAPITOL ST., 204—Lovely furnished front room; southern exposure; next bath; new modern private home; near Capitol and Library.

EUCLID ST., 1727—Room, with porch; 2d floor, next bath, elec., gas, phone, free; light housekeeping. Ad. 3964.

EUCLID ST. NW., 1760—Cortland Apts. Nice room; 2 windows; 2 closets; private family. Mrs. Bowie. Col. 7762.

EYE ST. NW., 631—Clean, cool 2 or 3 room apt; complete for housekeeping; $7 week; gas, lights included.

EYE ST. N.W., 2139—Well-furnished rooms; one double front, second floor,

EYE ST. N.W., 931—Large, front, newly decorated room for 2 or 3 gentlemen; bright and airy. District 9003.

FACING ROCK CREEK PARK—4 rooms, bath, porch (two bedrooms), $55; two rooms, housekeeping, $35. 1810 Ingleside terrace nw., below 18th and Newton.

FAIRMONT ST. NW., 1331—One room, front or back; near semiprivate bath; contin. hot water; garage; reasonable.

FOURTH ST. SE., 200—Large, airy room, excellent board; suitable for 1 or 2 gentlemen. Phone Atlantic 5085-J.

HARVARD ST., 1419—Desirable room, adjoining bath; continuous hot water, electricity; gentleman; $3.50 week. Col. 8725.

HOPKINS ST. NW., 1406, near 20th and P—2nd floor front, $16; 3d, $14; light housekeeping.

IRVING ST. NW., 645—One large, airy room; next to bath; near cars; reasonable.

K ST. NW., 1413—Large, cool, front, southern room; newly decorated; Simmons twin beds.

KALORAMA RD., 2007—Double room; twin beds; also single rooms; opening on porches; high elevation; cool, clean; refined family. Pot. 1344.

KALORAMA RD., 1820—Large front room; semiprivate bath; two closets, three windows, suitable for 1 or 2 gentlemen.

MASSACHUSETTS—1412 Mass. ave., Apt. 51. Nicely furnished room; next to bath.

MASSACHUSETTS—1412 Mass. ave. nw., Apt. 50. Nicely furnished bedroom and kitchenette.

NEAR DUPONT CIRCLE—Large cool comfortable room; semiprivate bath; modern conveniences; private home. North 1391.

NEWTON ST. NW., 1477, Apt. 48—Bright, airy, outside room; next bath; double bed; lady; $18 month with use of kitchen.

N ST. NW., 1816—Well furnished; clean, cool; walking distance; privileges; phone.

O ST. NW., 1119—Delightful, cool sleeping rooms; with every convenience; downtown section. North 10330.

P ST. NW., 1747—Attractive, cool, newly decorated front single-double room; 2d floor; bath same floor; twin beds; reasonable.

PARK RD., 2083—Facing Rock Creek Park; 2d-floor front; clean, pleasant; unlimited hot water and phone; employed gentleman; garage; references; reduced for summer. Adams 1014.

SCOTT CIRCLE (1521 R. I.)—Well kept home; front single; double room. Every modern convenience. Garage. Transients considered.

SHERMAN—1101 15th st., Apt. 701. Attractively furnished bed-sitting room, dinette, kitchen; 5 windows; front; unlimited phone; reasonable.

STUDIO and bedroom, near Dupont circle; 4 windows, southern exposure; telephone; maid service; $30. North 6376.

THOMAS CIRCLE—1323 Vermont ave. Apt. 34. Two rooms and kitchen; suitable for 3. Metro. 5986.

5TH ST. NW., 4616—Large front room, twin beds; $25 for one, $30 for two. Phone Adams 3971.

9TH ST. NW., 4712—Two rooms, suitable for light housekeeping or for two men; quiet private home; adults only.

16TH ST. NW., 3321—For people of discriminating taste, who desire cool, attractive rooms in a lovely private home, with all conveniences; 3d-floor front room, near bath, $40; 2d-floor rear room, next bath, with screened-in porch, $35; convenient location.

16TH ST. NW., 1316—Desirable, clean, pleasant, comfortable room; very convenient; nice neighborhood.

18TH ST. NW., 1946—Single room; adjoining bath; continuous hot water; also room; twin beds.

1414 MASS. AVE. NW.—Single room, with hot and cold water; for girls; double rooms for girls; with hot and cold water.

1462 GIRARD ST.—2d-floor front; running hot and cold water in room; also garage; excellent board if desired.

16TH ST. NW., 3426—Beautiful room, with balcony; next to bath; elevator; $25. Phone Col. 7231, Apt. 607.

18TH ST. NW., 3204—Mt. Pleasant. Nicely furnished front room; twin beds; also single room; continuous hot water; close to cars and bus.

2028 G ST. N.W.—Nice southern room, cool, 3 windows, closet; running hot and cold water in room, tile bath with shower, $22 month.

2218 ADAMS MILL RD. NW.—Pleasant room, lavatory, hot water, garage; on bus line; edge of park. Col. 7410.

Rooms—Furnished 85

MASS. AVE. NW., 1750—Lovely, cool room, with private bath; every convenience.

3507 WOODLEY RD.—1 or 2 rooms; for considerate persons; in beautiful home; garage; reasonable.

MERRILL MANSIONS
—1361 Fairmont st. nw., top of hill, 14th st. car; 1 or 2 rm. suites, with or without bath; furn. complete; linen and maid service optional; day, week, month; $7, $10, $12, $15 week.

Rooms—Unfurnished 86

PINEY BRANCH RD. NW., 6510—Four rooms; light and gas; $30 month; 1 block Ga. ave. car line; real country in the city. Ga. 3792-J.

164 T ST. NE.—3 nice rooms; suitable for housekeeping; semiprivate bath; gas, light and heat; 2d floor; $35.

1417 22D ST. NW.—2 or 3 outside rooms, with private bath, heat, gas and electricity; reasonable. North 9422.

1525 ISHERWOOD ST. NE.—Between D and E, off 15th st. Lovely, 2 rooms, kitchenette apt.; in new home; gas, heat, electricity included; $35; adults.

Furnished or Unfurnished 87

3150 17TH ST. NW.—Large outside room, semikitchen and bath; suitable couple; privilege phone; ½ square cars. Adams 0574.

Room and Board 88

BURLEITH—1915 37th st. nw. Large front room; 2 closets; modern; no objection to children. Potomac 2987.

C ST. NE., 124—2 single rooms, bath; modern; clean, congenial private home; near Senate Off. Bldg.; reasonable; gentlemen.

COLUMBIA RD., 1754—Attractive 2d-floor front; modern improvements; excellent table; room, $20; board, $25.

CONN. AVE., 1834—Large front room, 2d floor; private bath; excellent meals; also accommodations with shower for one.

FAIRMONT ST., 1326—Beautifully furnished double rooms; new twin beds; continuous hot water; excellent meals, $8.50 to $9.50 week; 14th st. car.

NEAR CAPITOL, Library; front room; new furniture; good board; gentlemen; Linc. Park cars. 18 9th st. se.; Linc. 2585.

RHODE ISLAND AVE. NW., 1626—Near Scott Circle. Beautiful pri. home; open to summer guests; large and small rms. and bath; excel. meals; reas. terms.

RHODE ISLAND AVE. NW., 1415—Attractive rooms; twin beds; home privileges; fresh vegetables; $8.75 wk.; continuous hot water. North 1037.

THE MANCHESTER—1426 M st. Attractive rooms; private bath; phone; maid service; with or without meals; reas.

10TH ST. NW., 1126—Single front room, $10 weekly; with good home cooking; gentleman. Phone District 3989.

11TH ST. NW., 1224—Two attractive double rooms; also single; twin beds; home cooking; fresh vegetables; gentlemen preferred. Metro. 7426.

1113 11TH ST. NW.—Run by old Virginia couple; nice rooms; good meals; reasonable prices; come to see us.

13TH ST. NW., 3218—Large front room; nicely furnished; twin beds; $9 week each; home cooking. Col. 2318.

1371 COLUMBIA ROAD—One or two furnished rooms, with or without board; children taken.

1855 WYOMING AVE. NW.—Live in beautiful home on Wyoming ave.; excellent meals; lovely, cool rooms; bridge party weekly; dance each month; reasonable prices; tourists. Phone Adams 6902.

5630 CHEVY CHASE (Chevy Chase, D. C.)—Handsomely furnished suite of 2 rooms; private bath; delicious meals; garage.

Automobiles for Sale 92C

BUICKS—Exceptional values in fine resale cars; large selection in body styles. Emerson & Orme, 17th and M sts. nw.

CHEVROLET 1927, 4-door sedan, in fine shape; good tires; will accept $60 cash, $12 monthly; must be seen to be appreciated. $175.00 Call Mr. Herfurth. Col. 1766.

CHEVROLET 1929 Coach. Excellent condition throughout. See this before you buy. GENERAL AUTO TRUCK CO. 2100 Va. Ave. N.W. West 2166

FORD 1930 Cabriolet. A truly excellent car; appearance and performance like new. You'll want this one when you see it. GENERAL AUTO TRUCK CO. 2100 Va. Ave. N.W. West 2166

FORD—1931 sedan. Run only 700 miles; must sacrifice; trade for cheap car; E Z terms. 1337 14th st. nw.; Dec. 3320.

FORD Coupe, 1930; finish in maroon; only run 11,000 miles; will sell at a sacrifice. 1337 14th st. nw. Dec. 3320.

FORD—1929 Fordor sedans; five in varied colors; reconditioned for final okay; new tires; equipment and performance presents unusual value at $327. Hill & Tibbitts, 301 14th st. nw. Nat. 9550.

FORDS AND OTHER MAKES—Low prices; easy terms; see Mr. Redman for your next used car. Parkway Motor Co., 3040 M st. nw.; West 0161.

FORD, 1930 Tudor. Excellent appearance and mechanical condition; 6,900 miles; $385. Cleve. 0764, Br. 210.

GOOD USED CARS bought, sold and exchanged; large stock always. Bill Counselman, 2015 14th st. nw.

HUDSON—Brougham; beautiful duco job; upholstery like new, tires nearly new and, in fact, car is in unusually good condition; driven by careful driver; low mileage. $250. Williams & Baker, Inc., 1507 14th st. nw. Pot. 6140.

HUDSON—1929 sport sedan; beautiful duco finish; deluxe equipped with fender wells and trunk; looks like new; perfect throughout; $700. Stanley H. Horner, Inc., 1015-1111 14th st. nw. Nat. 5800.

NASH—1928 Standard coupe; has just been repainted and is perfect in every way. Our price $250. Williams & Baker, Inc., 1507 14th st. nw. Pot. 6140.

NASH—1929 Special 6 sedan; twin ignition; new tires; motor perfect; a real buy for $650. Williams & Baker, Inc., 1507 14th st. nw. Potomac 6140.

Automobiles for Sale 92C

OLDSMOBILE 1929 Sedan; new tires and motor in perfect condition; will trade. Easy terms. A real bargain... $450 1337 14th St. N.W. Decatur 3320.

PONTIAC—Late '28 roadster. Exceptionally good; $275; E Z terms. 712 E st. se.; Linc. 3881.

WHIPPET 1927, 4-door sedan, in excellent condition; sacrifice; good paint and tires practically new; really worth a great deal more; reasonable terms to responsible purchaser $175.00 2752 Woodley Pl. NW. Col. 1245.

WHIPPET—Coach, '29. Good rubber; excellent paint; mechanically O. K.; $325. Motor Trading Co., 2022 14th st. nw.

WILLYS-KNIGHT—Sedan; here is an unusually clean looking car, mechanically perfect, and a real buy for $175. Williams & Baker, Inc., 1507 14th st. nw. Pot. 6140.

BARRY-PATE
OUTSTANDING
VALUES

1928 Chevrolet Sedan, $275.
Very clean, fully equipped, slip covers, excellent tires; splendid mechanical condition.

1929 Chevrolet Cabriolet, $365.
Looks like a new car. Fully equipped, motor just overhauled in our shop; new tires.

1929 Ford Fordor Sedan, $295.
An opportunity to make a substantial saving. Fully equipped. Splendid condition throughout.

1929 Chevrolet Coach, $345.
Motor thoroughly overhauled in our shop. Paint and upholstery in excellent condition; five splendid tires.

1928 Chevrolet Coach, $245.
Carefully reconditioned. Fully equipped. Good, and good looking.

75 Other Late Model Cars at Extreme Low Prices. Terms and Trade.

Barry-Pate Motor Co.
2525 Sherman Ave. N.W.
OPEN EVENINGS AND SUNDAYS.

CHRYSLER
Used Car Dept.
"Guaranteed Cars"

1931 Plymouth Cabriolet—This car has been driven only a few hundred miles. Like new; sold new for $785; our price ... $625
1929 Buick Standard 6 Sedan—Above average in every respect. Price very low for quick sale ... $645
1929 Chrysler 65 Roadster—A real snappy little car with rumble seat. A real value at the price offered ... $485
1929 Chevrolet Coupe—Unusually clean; price below market ... $295
1930 Auburn Sedan—One of the cleanest cars in our stock. Very low mileage ... $885
1930 Chrysler 66 Coupe—Six wire wheels. Paint, tires and top in excellent condition ... $685
1928 Chrysler 72 Roadster—A beautiful and powerful car. New Hood tires ... $485
Many Others.

H. B. LEARY, JR. & BRO.
1321-23 14th St. NW. North 6826
Open Evenings and Sundays.

Wanted—Automotive 92L

WE BUY any make car; highest prices paid. The Auto Mart, 1318 14th st. nw.; North 8127. Open evenings and Sundays.

CASH FOR YOUR CAR
Without a doubt I pay highest prices. If your car is not paid for, will pay your undue balance, give you the difference in cash. No delays. Drive to 1729 14th st. nw.
SEE MR. BARNES

Apartments—Furnished 93

DOWNTOWN, $14 week; completely furnished, including gas, electricity; 2 rooms, kitchen, bath; 3 exposures; immediate possession. 534 20th st.

MASS. AVE. NW., 1402—Ideal location, modern 1 room, kitchen, bath, outside apt., gas, electricity included; $37.50.

O ST. NW., 1119—Attractive 1-room and kitchen apt.; completely furnished for housekeeping. North 10330.

701, THE CHASTLETON, NORTH 10000. 2 bedrooms, living, dining room, kitchen, bath; fully furnished; $100 mo. to Oct.

LOW SUMMER RATES
COOL MODERN APTS.
Best nw., fireproof, elevator, switchboard bldg.; large outside rooms, tile bath, neatly furn.; bachelor apt., $40; 1 r., k., $50; 2 r., k., $75; refrigeration on house current; walking distance downtown; exclusive. Potomac 1900. See 1620 R STREET.

AT $1,000,000 BRIDGE
DE LUXE 4-RM. APT., $80
New bldg., best location; elev. serv., switchboard; beautiful apt., tile bath, completely furn., including bedding and silver. Phone Pot. 5083.

COOL 16TH ST. APT.
2 RMS. FUR., $58; 3 R. $80
Finest bldg.; extra large rms.; beautifully fur.; phone, elev., tile bath, shower, Murphy bed, garage; overlooking Rock Creek Park. Phone Adams 2308.

Fur. Apt. $40; 2 R. Fur., $50
3 R Fur., $60; 4 R. Fur., $65
Neatly furn., extra large and bright, exclusive apt. bldg.; tile bath, parquet floor; modern; handy. Phone Dec. 3318.

CENTRAL LOCATION
2 R. BACHELOR APT. $50
Beautiful marble bldg., highest class, elev. service. One left, save car fare. The Champlain, 1424 K nw. Phone Natl 5437.

N.W. FUR. APT., $40
GLASS SLEEPING PORCH
4 R. FUR., $80; 3 R., $60
Fine building, best location, handy to stores, theaters, cars; large, bright rooms; tile bath; completely equipped, beautifully furnished. Ad. 5578.

Apartments—Unfurnished 94

AIR-WAY DWELLINGS—2869 28th st., corner Cathedral ave. Beautiful 4-room apt.; in small modern bldg.; ideal location; suitable family of 3 or 4; $70.

COL. RD. NW., 1858—1 room, bath, $30; 2 rooms, kitchen and bath, $52.50; electric refrigeration. Col. 9148.

THE WINSTON—3145 Mt. Pleasant st. nw. Large rooms; all outside; fine condition; refrigeration on house meter; 3 rooms, kitchen, bath, porch, $62.50; 4 rooms, kitchen, bath, porch, $67.50 and $69.50. Randall H. Hagner & Co., 1321 Conn. ave. nw.; Decatur 3600.

3D ST. SE., 317—2 rooms, kitchen and bath, reception hall, $45; near Congressional Library; all conveniences. Linc. 5831.

1821 M ST. N.W.
Bachelor Apartment.
3 rooms, kitchen, bath ... $50.00
HEDGES & LANDVOIGT, 318 Tower Bldg., Cor. 14th & K Sts. N.W.

BEACON APTS., 1801 CALVERT ST. NW.
2 rooms, kitchen, bath; Frigidaire; reasonable. Apply Resident Manager.

MONTICELLO APARTMENTS, 3151 Mt. Pleasant St. N.W.
2 rooms, kit., bath, reception hall .. $42.50
4 rooms, kit., bath, reception hall .. 67.50
HEDGES & LANDVOIGT, 318 Tower Bldg., Cor 14th and K Sts. N.W.

ON CAPITOL HILL, THE DAVMAR, 18 9th st. ne.
1 room, kitchen, bath ... $40.00
2 rooms, kitchen, bath ... 52.50
Frigidaire on House Current. See Resident Manager. Atlantic 3073.

HARTFORD COURT, 1434 Harvard St. N.W.
2 rooms, kit., bath, recp. hall, Frigidaire ... $55.00
3 rooms, kit., bath, recp. hall, Frigidaire ... 67.00
HEDGES & LANDVOIGT, 318 Tower Bldg., Cor. 14th & K Sts. N.W.

LA REINE APARTMENTS, 6425 CONN. AVE.
Elec. ref., switchboard, laundry facilities, all-night elevator.
2 rooms, dinette, kit., bath ... $65.00
2 rooms, dinette, kit., bath ... 77.50
3 rooms, dinette, kit., bath ... 85.00
3 rooms, dinette, kit., bath ... 90.00
HEDGES & LANDVOIGT, 318 Tower Bldg., Cor. 14th & K Sts. N.W.

THE BAYHEAD
724 THIRD ST. NW.
3 fine 1-room, kitchen, bath apts., $40. FREE FRIGIDAIRE. SEE RESIDENT MANAGER.

DESIRABLE downtown apartments, three and four rooms and bath. Low rent. Inquire Zager & Salus, 920 New York ave.

Apartments—Unfurnished 94

801 BUTTERNUT ST. N.W.
5 rooms, bath, porch, $72.50

410 CEDAR ST. N.W.
3 rooms and bath.... $52.50
4 rooms, bath, porch, $65.00
Free Refrigeration
WM. H. SAUNDERS CO., Inc.
1519 K St. N.W. Dist. 1015.

1737 NEW HAMPSHIRE AVE. NW.
3 rms., kit. and bath, porch ... $72.50
Small, exclusive building. Frigidaire free.

THE HARFORD, 1315 Clifton St. NW.
Apt. 33, 3 rms., kit. and bath, pantry ... $63.00
Apt. 31, 4 rms., kit. and bath, pantry ... $73.00
Large, airy rooms. Frigidaire free.

THE AUGUSTA, Cor. N. Y. and N. J. Aves.
2 rms., kit. and bath ... $40.00
3 rms., kit. and bath ... $55.50
Frigidaire free. On 2 car lines.

2133 P ST. NW. Near Dupont Circle.
4 rms., kit and bath (3d floor) $47.50
Keys with first-floor store.

DOWNTOWN APTS. 612 Thirteenth St.
3 rms., kit., bath (3d floor) ... $50.00
3 rms., kit., bath (4th floor) ... $45.00
Will redecorate to suit tenant.

WEAVER BROS
REALTORS
Washington Bldg.
Dist. 9486.
Exclusive Agents.

THE WOODWORTH, 1206 10th St. NW.
Electric Refrigeration
Apts. of 3 rms. and b., $46.50 to $51.50

THE ARUNDEL, 516 F ST. NE.
Apt. 205—3 r. and b. ... $47.50

518 H STREET NW.
Apts. of 4 rooms and bath ... $45.00
Apts. of 5 rooms and bath .. $50 and $55

2715 14TH STREET NW.
Apts. of 3 r. and b. ... $42.50
Apts. of 5 r. and b. .. $60.00 and $65.00

1440 COLUMBIA RD. NW.
Electric Refrigeration
Apt. 2—4 r. and b. ... $70.00
Apt. 5—3 r. and b. ... $50.00

1324 MONROE ST. NW.
Electric Refrigeration
Apts. of 5 and 6 r. and b. ... $75.00

THE MONTGOMERY, 1151 NORTH CAPITOL STREET.
Apt. 46—5 r. and b. ... $50.00

1101 EUCLID STREET NORTHWEST.
Electric Refrigeration
Apts. of 4 r. and b. .. $52.50 and $57.50
Apts. of 3 r. and b. .. $47.50 to $52.50

1705 LANIER PLACE NW.
Apt. 304—4 rooms and bath ... $65.00

8511 GEORGIA AVE., SILVER SPRING, MD.
Electric Refrigeration
Apt. 204—3 r. and b. ... $45.00

Washington Loan & Trust Co.
900 F St. N.W. National 3440

Furnished or Unfurnished 95

THE BOND—1230 New Hampshire ave.; 1 rm., kit., din., bath, shower, big dressing rm., $45 unfurn.; $54 furn.; 2 big rms., kit., dinette, bath, shower, cor. apt., unfurn., $55 to $62.50; furn., $65 up; free Frigidaire; 24-hour elev.; new fireproof bldg. Res. mgr. or Pot. 2358.

Business Property for Rent 97

CORNER BUILDING, fireproof; elevators; large light rooms; rent whole or in part; suitable offices or hotel; reasonable rent. Legal Bldg., 8th and G sts. nw.

Offices—Studios—For Rent 98

ALBEE BUILDING
Cor. 15th & G Sts.
Opposite the Treasury.
A WIDE variety of suites and single rooms at very moderate rentals. Some of the unusual features are ... Complete 24-hour service. Vaults in every room. Lavatory with hot, cold and ice water in every room. Western Union and Postal Telegraph call service.
SHANNON & LUCHS, Inc.
Managing Agents
1435 K St. Nat. 2345

EDMONDS BUILDING
917 15th St. N.W.
Opposite McPherson Square
The Wall Street of Washington
Several desirable suites of two, four and six rooms at less than $1.75 per square foot. Complete building service.
SHANNON & LUCHS, INC.
Managing Agents
1435 K St. Nat. 2345

511 11th St. N.W.
Entire 6th Floor for Lease
Suitable for Office or Light Manufacturing
1,900 Square Feet at $1 per Square Foot.
Freight and Passenger Elevators. Janitor Service.
This excellent downtown location should appeal to those who are forced to move owing to the Government's new building project.

District Nat'l Bank Bldg.
1406 G St. N.W.
In heart of business section. Single rooms and suites, $15.50 up. Excellent location for insurance business or business school. Supt. on premises.

1409 L St. N.W.
Excellent Offices
Single or En Suite
Single ... $15.50 to $40.00
En Suite ... $35.00 to $75.00

H.G. Smithy Co.
1418 Eye St. Nat'l 5904

Homes for Rent—Furnished 99

FOR SUMMER—Chevy Chase, D. C.; detached 10-room house with grounds; owner retaining room; for guarantee of excellent care; $75 per month. Phone Cleve. 4917.

Homes—Rent—Unfurnished 100

HYATTSVILLE—8 rooms, bath, large veranda, garage, $45; also corner house, 8 rooms, 2 baths, garage, hedge, shade, $60; also Virginia, 5½ acres, 8 rooms, bath, hennery, barn, fruit, shade; electric and State roads; $60; also semi-detached, 5 rooms, bath, $40. Fulton R. Gordon, Peoples Insurance Bldg., Dist. 5231; evenings, Cleve. 4733.

FOR COLORED—Five-room house, North Woodside, Md.; $25 monthly; large fruit trees. Box 5, Washington Post.

Business, Investment Property 109

Industrial Property
390,000 sq. ft. on B. & O. R. R. and Penn. R. R. in District of Columbia. Price 30c per foot.
Markham & Zirkle
Inc.
229 Barr Bldg. Dist. 8888.

Business, Investment Property 109

FOR QUICK SALE
We are offering at a greatly reduced price a modern store and three apartments right in the heart of the downtown, near Woodward & Lothrop's. Full information upon request.
SHANNON & LUCHS, INC.
1435 K St. N.W. National 2345.

FOR SALE
Chain Store to Show Over 12% Net Return
Beautiful new store under lease to large chain grocery store.
Will show investor over 12% net on investment.
McKeever & Goss, Inc.
1415 K St. N.W. Na. 4750.

Homes for Sale 110

1503 W. VA. AVE. NE.—Six rooms, bath, all modern improvements; automatic gas heat; built-in garage; inquire of owner.

Open This Evening
312 Quackenbos St. N.W.
$8,450
Situated on a splendid lot 60x142 feet, with several trees, shrubs and flowers; near the 14th st. car line. ONLY TWO SQUARES FROM PUBLIC SCHOOL and only a short walk to new junior high school. Well constructed, with five rooms and tile bath; hot-water heat, hardwood floors, metal weatherstripping and open fireplace. Owner will arrange terms to suit.
SHANNON & LUCHS, INC.
1435 K St. N.W. National 2345.

CLOSE IN
$10,500
6 Rooms
Woodley Place
Close to Cathedral Ave., Conn. Ave. and Rock Creek Park.
W. C. & A. N. Miller
1119 17th St. Dec. 0610

Four Bedrooms, Two Baths
Detached Wesley Heights Home
$12,500
Spacious grounds having 3 street frontages and improved by rare trees. House so situated that absolute privacy is assured. Overlooking charming wooded valley. Three fireplaces, library, large attic. Oil Heat, 2-car garage are among its excellent features.

A Charming Home in Old Cleveland Park. Detached Center Hall Type
$14,750
In the best section of this fine old community, just one square west of Connecticut avenue, two squares from John Eaton School. The house is in excellent condition. Large shade trees on pretty lot; particularly well located for children—well away from traffic. Large living room with log-burning fireplace; spacious front porch with south exposure. Let us show you this property. You will be delighted with both house and location.
BOSS & PHELPS
Realtors
1417 K St. National 9300.

Words from the Wise
The opportunities for *pioneer* investors in *Strathmeade* are too good to overlook.
Investigate them now.
Strathmeade
4611 14th STREET N.W.

BEAUTIFUL SPANISH BUNGALOW
In Arlington County, Va.
Quality of workmanship and materials rarely duplicated.
Six rooms, false reception hall, sun parlor and breakfast room with red tile floors; other rooms fine hardwood; marble baseboards in hall; two fireplaces; hot-water heating plant which maintains comfortable temperature in coldest weather; tiled bath and shower; also shower in basement.
ACRE OF GROUND.
This unusual home is away from traffic and noise of city, yet only 15 minutes to downtown by auto. Near electric cars and bus lines operating on Lee Blvd. Splendid place for children. Whole acre of ground for them to play in; garden and attractive lawn. The sort of place man requiring high-class home would build for himself. Stucco over best hollow tile construction. Durable and modern throughout.
$13,500
W. C. & A. N. Miller
1119 17th St. N.W. Dec. 0610.

Lots for Sale 113

HYATTSVILLE HILLS
Lots, with water, sewer, gas and electricity; within 1 block of bus line; price, $200; $10 down, $10 per month.
O. B. ZANTZINGER CO., Hyattsville 72. Natl. 5371.

Suburban for Sale 114

8,100 SQUARE FEET on Lee Highway, at Cherrydale; 5-rm. residence; beautiful lawn; $4,250. R. M. De Shazo, 410 Bond Bldg. Natl. 3934; eves., Falls Church 167.

4-ROOM bungalow, bath; newly decorated; large, fenced lot; concrete cellar; pipeless furnace and laundry tray; price, $3,500; $50 cash, $27.50 per month. O. B. ZANTZINGER CO., Hyatts. 72. 74 Md. ave., Hyatts., Md.

Shore Property for Sale 117

WEST RIVER—Galesville, Md. 10-room house; all improvements; 1¼ acre of ground; good sea wall, pier and boathouse; an ideal spot. Phone or see J. E. Boudwin, Metro. 4750.

It would cost $2,250 to send post-cards to all the readers that can be reached any morning by Post Classified Ads.

MONDAY MORNING — The Washington Post. — JUNE 22, 1931

NEWS OF LATEST HAPPENINGS IN MARYLAND AND VIRGINIA

HUNDREDS HONOR ARLINGTON PRIEST

Father Curran, Ceebrating Silver Jubilee, Paid Warm Tribute.

ARLINGTON COUNTY BUREAU OF THE POST.
Tel. Clar. 509. Clarendon, Va.

The Rev. John A. Curran, pastor of St. Charles Catholic Church, celebrated his silver jubilee with solemn high mass yesterday morning in the presence of a capacity congregation.

A large delegation from Harpers Ferry, where Father Curran was pastor for more than eighteen years, attended the services. Mgr. Alfred E. Smith, editor of the Baltimore Catholic Review, a life-long friend and classmate, preached the sermon. Special music was furnished by the choir under direction of Mrs. Albert Cyr.

Gathered in the auditorium of St. Charles School, members of St. Charles of Clarendon and St. Agnes Catholic Church in Cherrydale, together with a host of his non-Catholic friends throughout the county, numbering more than 500 persons last night tendered a reception to Father Curran.

The exercises opened with the address of welcome by the Rev. Thomas J. Healy, assistant pastor at St. Charles Church. He read a letter from the Right Rev. A. J. Brennan, Bishop of Richmond, Va., who expressed regret at not being able to be present.

Mgr. Smith, the principal speaker, in paying tribute to Father Curran, said, "It is said to know a man you must live with him, I have lived with him in sincere friendship for 50 years and the esteem and affection that was generated 50 years ago has grown with the years.

"I attended St. Mary's Seminary with him as his classmate. I preached his first mass in 1906 and I know of no greater pleasure that could be mine than to stand here before you tonight and voice his praises to the housetops.

"You are to be congratulated on having such a sincere man in your midst, one who always will be ready to answer the call of those in need."

Other speakers were Louis C. Carl, president of the Arlington County Chamber of Commerce; Mgr. J. F. Kaup, of Richmond, and State Senator Frank L. Ball.

The program concluded vocal solos by Master Norman DeMeza and Mr. McGover. As a token of esteem a purse was presented on behalf of members of the church by A. A. Moore, chairman of a committee. Father Curran expressed sincere thanks and expressed the hope he might live up praise showered on him.

Music was furnished by the Glee Club of the Chesapeake & Potomas Telephone Co. with Prof. Gumprecuht, organist at Holy Trinity Catholic Church, Washington, at the piano.

The joint carnival committee of the Arlington Volunteer Fire Department and the Woman's Auxiliary will meet Friday evening at the firehouse. Chief A. C. Scheffel is general chairman and Mrs. George F. Cook, president of the woman's auxiliary, is chairman of the ladies' stands. Other members of the committee are Carl Scheffel, Charles Snoots, Daniel Rittnour, Elmer J. Blackmer, William McAtee, Thomas J. Snoots, Mrs. Elmer J. Blackmer and Mrs. . E. Bamforth. The carnival will be held the week of uly 13.

Summer classes in the public schools of Arlington County will begin today. Classes will be from 8 to 12 o'clock noon, five days a week.

The following schools will hold classes: Washington-Lee High; elementary, Thomas Nelson Page, Ballston; Stonewall Jackson, Mulhall, Mulhall, Henry Clay, Lyon Park; Cherrydale; James Monroe, Aurora Heights; Woodrow Wilson, Fort Myer Heights; Nellie Custis, Auror Hills; Patrick Henry, Arlington, and the Kemper Colored School in Jefferson District and the John Langston Colored School at Halls Mill.

The Lyon Village Citizens Association will meet tonight at the home of Mr. and Mrs. Walter U. Varney, Virginia avenue, near the Lee Highway.

A special meeting of the Lyon Park Comunity Center will be held tonight in the community house at 8 o'clock.

The Lyon Park Citizens Association will meet tomorrow night at 8 o'clock in the community house.

The annual carnival of the Clarendon Rebekah Lodge, No. 28, and Arlington Lodge, No. 193, I. O. O. F., will open tonight on the field at the intersectoin of Clements avenue and the Wilson boulevard at Ballston. The affair will continue throughout the entire week. Proceeds will be applied to the fund used to maintain the Odd Fellows Hall at Clarendon.

Harmony Circle, of the Central Methodist Episcopal Church South, Ballston, will meet Wednesday evening at the home of Mrs. J. F. Good, South Veitch street.

The Ballston Citizens Association will meet tomorrow night in the uaditorium of the Firemen's Hall at 8 o'clock.

Miss Adelaide R. Trent, of Lee Heights, has been appointed a member of the Virginia delegation to the convention of the World Federation of Education Associations in Denver July 27 to August 2.

The federation was organized by the National Education Association in 1923 to promote peace through education. Biennial meetings are held in different quarters of the world. The Denver meeting is the first in the United States since 1923.

West Virginia Wheat Ready to Cut Friday

Special to The Washington Post.

Martinsburg, W. Va., June 21.—Wheat harvest will be under way in the eastern Panhandle by Friday, farmers today agreed. Wheat has ripened with unexpected speed the last week, changing prospects for a later grain-cutting season.

A bumper crop is in prospect. Straw is long, heads unusually long, and as a rule exceptionally well filled. This is the second successive good wheat yield in the Panhandle. From present indications, the average per acre should be close to 20 bushels in Berkeley and Jefferson, the two chief wheat-producing counties, both of the panhandle and the entire State.

HOUSES FOR EVANS COLLECTION ALMOST COMPLETED

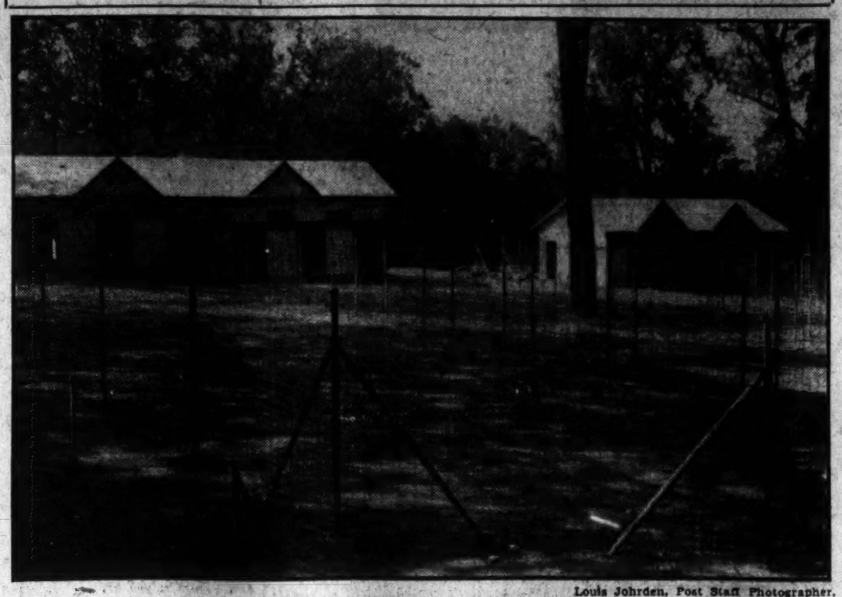

Louis Johrden, Post Staff Photographer.

Houses to contain the animals of the Victor Evans collection bequeathed to the local zoo are nearly completed. They are located near the buffalo pen at the Connecticut avenue entrance.

WOODCOCK TO SPEAK AT VIRGINIA MEETING

Public Affairs Institute at University Lists Many Talks by Notables.

Special to The Washington Post.

Charlottesville, Va., June 21.—Prohibition, racketeering, police protection and the criminal courts will all be discussed at the Institute of Public Affairs at the University of Virginia, June 28 to July 11.

So great has been interest shown in the round table on "Law Enforcement," to be conducted by Dr. Raymond Moley, professor of public law in Columbia University, that Dr. Charles G. Maphis, director of the institute, has decided to move this discussion group from Monroe Hall to the Cabell Hall auditorium and to invite the general public to attend all sessions.

"Do the Police Really Protect the Public?" is the question to be asked at the open meeting by Bruce Smith, of the National Institute of Public Administration at the initial meeting Monday morning, June 29.

Racketeer to Be Subject.

First-hand information on what is being done to wipe out the racketeer in New York and Chicago will be told by two of the men best fitted to discuss the question, "Is the Racket a Menace?" Tuesday. These men are George C. Medalie, United States district attorney for the Eastern district of New York, and Col. Robert Isham Randolph, who has been one of the major forces in assisting the "untouchables" in their successful Chicago campaign.

Liquor control and the Wickersham commission will be discused Wednesday morning by James W. Wadsworth, former United States Senator from New York, representing the wets, and Oliver W. Stewart, of New York, vice president of the new allied dry forces.

Present at the discussion, though not on the program, will be Mrs. Ella Boole, national president of the Woman's Christian Temperance Union, and Mrs. Carroll Miller, spokesman for the Women's Organization for National Prohibition Reform. These leaders of wet and dry forces will debate prohibition in a public meeting Tuesday night, June 30, in the McIntire Amphitheater.

Woodcock to Speak July 2.

Col. Amos W. W. Woodcock, director of prohibition for the United States Department of Justice, will tell of difficulties of enforcement at the session Thursday, July 2.

"Rewriting the Criminal Law" is the topic for the closing session Friday morning. Speakers are to be Judge Johan Goldstein, of New York, who will talk on problems of magistrate's courts in a large city, and Dr. John B. Waite, of the law school of the University of Michigan.

General discussion will follow the set addresses each morning. The right to ask and to answer questions will probably be limited to members of the institute, but Dr. Maphis is inviting all who are interested in topics to be considered to attend these meetings.

Virginian Ends His Life With Gun; Cause Vague

Special to The Washington Post.

Charlottesville, Va., June 21.—After calmly announcing that he intended to commit suicide, Elijah Keyton, 25, fired a .38-caliber bullet through his heart late yesterday afternoon, at his residence near Doyesville.

According to members of the family, cause for Mr. Keyton's act will remain a mystery. He had been in his usual good health and had shown no signs of worry or depression. Apparently the young man died instantly. Mr. Keyton is survived by his parents, Mr. and Mrs. Ezra Keyton; his wife, who was Miss Blanche Via, of this county, and one sister, Mrs. Larkin Morris, of Union Deposit, Pa.

Danville Wants Harvey And Garrett in Senate

Special to The Washington Post.

Danville, Va., June 21—Danville's delegation to the State Senatorial Nominating Convention to be held here for the Thirteenth Virginia District June 30 has been instructed to cast its vote for W. A. Garrett, of Henry, and E. J. Harvey, of Pittsylvania.

Senator Garrett is one of the oldest members of the upper branch in point of service. Mr. Harvey served in the Senate many years ago and is offering his candidacy this year to succeed Edwin Reid, who resigned in order to become a member of the Virginia Board of Motion Picture Censors.

AT ROUND TABLE

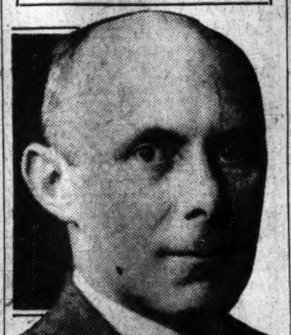

Bachrach.

AMOS W. W. WOODCOCK.

New Army Truck To Leave on Test

Supercargo Carrier Will Take 400-Mile Trip to Ft. Bragg Leaving Today.

Special to The Washington Post.

Baltimore, June 21.—Product of engineering achievement at the Holabird quartermaster depot, the new type supercargo carrier auto truck will leave Holabird tomorrow on a 400-mile road test en route to Fort Bragg, N. C., where it will be subjected to further extensive teats by the Field Artillery board as a prime mover. Capt. Allen Campbell, member of the Field Artillery board, will drive it through to Fort Bragg.

Powered with a six-cylinder 170-horsepower Sterling motor, the truck is capable of a top road speed in excess of 50 miles an hour and can climb a slope of 65 per cent with a full 10-ton load. It has a four-speed transmission with a three-drop gear case which allows for a total of twelve speeds forward and three in reverse, with a gear ratio in low of 229 to 1.

The truck is provided with a four-wheel rear drive, or a live front axle may be substituted, thus converting it into a six-wheel drive truck.

Evangelist Clubs Rename President

Virginia Association Ends Annual Convention at Harrisonburg.

Special to The Washington Post.

Harrisonburg, Va., June 21.—T. A. Worthington, Newport News, was re-elected president of the Virginia Association of Evangelistic Clubs at the closing session of the fifth annual convention here today. George W. Whitley, Newport News, was renamed secretary-treasurer.

Vice presidents chosen were Dr. C. N. Dewey, Harrisonburg; J. B. Mason, Lynchburg; J. G. Holt, Roanoke; J. E. Arrents, Bristol; R. T. Lovelace, Farmville; J. C. Michie, Newport News, and W. R. Lecky, Richmond.

Boyd W. Hargraves, Chattanooga, Tenn., president of the National Association of Evangelistic Clubs, was the principal speaker at the convention. He declared that the present wave of depression will disappear when the American people "get back to God."

Petersburg Police Officer Is Temporarily Reduced

Petersburg, Va., June 21.—Following a thorough investigation of charges and subsequent action brought against Lieutenant of Police B. W. McGee by W. D. Browder last week, in which McGee was fined $10 and costs upon trial for assault, City Manager Paul Morton, has reduced Lieut. McGee to the rank of detective for a probationary period of 60 days, after which, if his record is approved, he will be returned to the rank of lieutenant. McGee is also suspended one week without pay.

Following the trial of McGee last Wednesday Browder was himself arrested on a charge of assaulting Mrs. Mamie Widdop, in whose presence McGee was charged with slapping Browder. The charges against Browder were withdrawn when he apologized to Mrs. Widdop for remarks he was alleged to have made.

$40 Obtained in Holdup.

Thomas Harrison, colored, of 2201 Champlain street northwest, reported to police yesterday that he was held up and robbed of $40 early yesterday by two colored men near Florida avenue and Ontario road northwest.

MEMORIAL IS HELD BY VIRGINIA V. F. W.

Church Exercises Prelude to Annual Convention Opening Today.

Special to The Washington Post.

Winchester, Va., June 21.—Virginia veterans of every war and expeditionary campaign since the conflict with Spain were present in the large audience attending services tonight in Christ Episcopal Church, in memory of the State's war dead held in connection with the ninth annual encampment of the Virginia department, Veterans of Foreign Wars.

A. O. Lynch, State commander, Norfolk, was in charge of the memorial service, and the departmental ritual was conducted by Blue Ridge Post, No. 484, Roanoke, assisted by Carleton Penn, State chaplain, Roanoke, who also delivered the address. Miss Frances Gardner sang the V. F. W. memorial song, "Sleep, Soldier Boy." The Rev. Robert B. Nelson, rector of Christ Church, also took part in the service, which closed with "Taps" by a bugler.

The service was preceded by similar exercises at the George Washington Hotel by the ladies' auxiliary. The full ritualistic ceremony of that branch was conducted by officers and members of Rion-Bowman Auxiliary, No. 632, Harrisonburg.

Motor buses and private automobiles brought large delegations of veterans from southeast Virginia during the early afternoon, and scores of others arrived tonight. The attendance is expected to be increased to more than 600 by noon tomorrow. Sight-seeing trips and visits to points of historical interest in and near the second oldest city of Virginia were provided during the afternoon by the newly organized Winchester Post, George H. Grimm, commander.

Portsmouth, Roanoke and Harrisonburg Posts are competing for first prize in the annual parade, based on the largest number of members in line. The Roanoke Post has a membership of 500, while Portsmouth and Harrisonburg have around 200 each. Other cities and towns to be represented include Norfolk, Fort Monroe, Fort Humphreys, Richmond, Craddock, Bedford, Blacksburg, Lexington, Staunton, Charlottesville, Shenandoah, Front Royal and Winchester and about ten other posts from Tidewater Virginia, Maryland, Pennsylvania and the District of Columbia are also to be represented.

A joint meeting of the State encampment and auxiliary will be held tomorrow morning to hear a welcoming address by Mayor F. A. Shryock and responses by Commander Lynch and Mrs. Marie J. Nerron, auxiliary president, Roanoke, after which separate business meetings will be held until the conventions close Tuesday.

Beverly Postmaster Is Buried.

Beverly, W. Va., June 21 (Special). Parsons M. Nelson, 65, postmaster and merchant here, died at his home and was buried yesterday. He was a native of Pendleton County, but spent most of his life here.

MEDALS ARE GIVEN 1,800 BOY SCOUTS

Third Annual Jamboree for Region Is Completed; Members Depart.

Medals and merit badges were awarded the 1,800 Scouts yesterday morning at the close of their three-day encampment in Rock Creek Park. All the Scouts received merit badges for their camping skill and various patrols were awarded emblems for their skill in various branches of scouting.

The third annual region jamboree, as the convention is called, started Friday when the scouts arrived in the city, and the afternoon and evening of the first day were spent in getting acquainted and becoming acclimated to their surroundings.

Saturday, the boys, under the leadership of Maj. R. F. Seymour, gathered in Arlington National Cemetery, where they placed a wreath on the Tomb of the Unknown Soldier. After the exercises, the Scouts were conducted on a tour of the city, which included the Capitol, Lincoln Memorial, Washington Monument and the National Museum.

After lunch at Camp Good Will in Rock Creek Park, the boys visited the zoo and at 5 o'clock held a regional review before a committee of Government and military officials.

As the sun sank below the horizon and the shadows of light started to creep overhead, the large camp fire was lighted and the boys gathered around, singing and laughing. Entertainment was provided until 10 o'clock, when taps was sounded and they retired to their individual camp sites.

Yesterday morning after the Scouts had packed their knapsacks and finished saying their good-bys, they could be seen leaving the city in buses, automobiles and trains, homeward bound, with smiles on their faces, but somewhat wistful because of the fact that their stay was not longer.

Capital Man Assaulted As Companion Is Robbed

Richmond, Va., June 21 (A.P.)—Police today were unable to find trace of a negro whom Tom Barber, 19, of Washington, D. C., reported as having attacked him and robbed a young woman companion last night.

Barber who has been visiting here, said that he and Miss Cornelia Jenkins, 21, of Richmond, were riding through Bryan Park Saturday night when the negro jumped on the running board of the car, striking the woman on the side of her face and taking $20 in currency from her purse. Barber stated that when he interferred he was struck on the head, receiving a wound for which he was treated at a local hospital.

Caldwell Trial Brings Trust Fraud Testimony

Nashville, June 21 (A.P.)—Trial of Rogers Caldwell on fraudulent breach of trust charge enters another week tomorrow with further testimony scheduled by the state regarding alleged trust violations.

E. A. Goodloe, cashier of the Bank of Tennessee, which before its failure was a part of the Caldwell & Co. organization has testified to three classes of such alleged violations, which he listed as "flagrant", "serious" and "less serious." Goodloe said one of the "flagrantly" violated trust agreements was a contract between Hardemann County, Tenn., and Caldwell & Co., the agreement upon which the indictment of Caldwell is based.

Man and Wife Killed In Auto-Train Crash

A man and his wife were instantly killed about 7:15 o'clock last night when their automobile was struck by a Baltimore-bound B. & O. express train at the Lakeland crossing, 1 mile from College Park, Md.

The dead are Bernie Gibson, colored, and his wife, Blanche, both of College Park. There were no witnesses to the accident. The bodies were found a short time later, badly mangled, in the wreckage of their car.

Women Writers Host to Butler.

Maj. Gen. Smedley D. Butler will be guest of honor at the weekly luncheon of the Women's National Press Club tomorrow at 1 p. m. at the Willard Hotel.

Matrons and Patrons Picnic.

The Matrons and Patrons Association of 1927 will hold its annual picnic next Sunday at the beach residence of Past Grand Matron Lena Stephenson, North Beach Park, Md.

FALLS CHURCH ASKS WATER BIDS JULY 2

Work Must Start by July 15 and Be Completed by October 15.

FAIRFAX BUREAU OF THE POST.
P. O. Box 245, Fairfax, Va.
Phone Clarendon 2324-W-2.

Falls Church Town Council has adopted plans for the new town water system and voted to call for bids for constructing the system July 2.

Action was taken at a special meeting of the council by adoption of a report submitted by the special water committee, consisting of Councilman Charles E. Gage, J. V. Turner and Frank L. Birch, and the citizens' advisory committee, members of which are J. L. Harrison, Harry Keyser, Carroll V. Shrere and E. H. Rosengarten. Competitive bids are to be returnable on July 2. The successful bidder will be required to start work not later than July 15 and the work must be completed not later than October 15, it was ruled.

Report of the special committee contains plans and detailed specifications for a system worked out by the engineer subcommittee and the staff of the McCrary Engineering Co. Distribution of water will be through a grid system, composed of 12 miles of 6 and 8 inch mains and 95 fire hydrants. Water will be supplied to the mains from deep wells and a 200,000-gallon emergency storage tank. A connection is to be made with the Arlington County water system for emergency use and until the town wells are completed.

The report indicates that the town will be able to furnish its own supply from wells at approximately 10 cents per 1,000 gallons. The committee reviewed negotiations with Arlington County officials and failure to secure water through the Arlington County mains for less than 30 cents per 1,000 gallons. To insure adequate fire protection and make possible reduced fire insurance rates no mains less than 6 inches will be laid, so as to meet requirement of the board of fire underwriters.

The council rejected an offer to install the system on a basis of a guaranteed estimate of cost to include specified items and providing for participation by engineers in any savings. It decided to obtain direct bids on tanks, fire hydrants and valves. The call for bids will cover furnishing and laying mains and pipes and setting fire hydrants.

Two bids have been received for sinking the town's first well in the rear of the council hall. They were referred to the water committee for recommendations and Mayor L. P. Daniel was authorized to close the contract in accordance with such recommendations.

The council announced that the present water mains in the Arlington county portion of the town will be taken over as soon as an accounting can be made in conjunction with Arlington county officials to determine actual cost of installation. The town plans to refund these payments to property owners and this settlement will be made as soon as the town receives the money for its $125,000 bond issue, which will be available prior to the council meeting July 3.

The council concurred in recommendation of the water committee that the same rate for 1,000 gallons be charged in Falls Church as in Arlington county but that a lower minimum gallonage be established so that persons who do not use 40,000 gallons per year will not be required to pay for more than they use.

Details of rates and administration of the system have been referred to the council's finance committee for study. It is stated that water will be available for service as rapidly as new sections of the mains are installed. Machinery for prompt handling of applications for service will be set up at once.

The council voted to make charges for connection, including tapping the main, installing the meter and delivery to the property line, as low as possible, eliminating any margin of profit to the town from this source in order to encourage as many residents as possible to become water users.

Vienna Volunteer Fire Department will hold a special meeting this evening in the engine house on Church street. Plans will be completed for the town's annual firemen's carnival July 1 to 4, inclusive. A large outdoor dancing pavilion is being constructed by firemen on grounds near the town hall.

Dr. Macon Ware, of Falls Church, district deputy grand master of Masons in District No. 1, Virginia, will pay his official visit to Occoquan Masonic Lodge this evening. A degree team from Kemper Lodge of Falls Church will confer the third degree on ne candidate. Harry K. Green, deputy grand master f Virginia, will be guest of honor.

Regular meeting of Centerville Grange will be this evening in auditorium of Oakton High School. Members will vote on changing the name of the grange to Providence. First and second degrees will be conferred on a class of seven candidates. A "white elephant" sale will be held during the lecturer's hour. Miss Ludema Sayre and Miss Gladys Winfield have been appointed to serve refreshments.

McLean Volunteer Fire Department and the Women's Auxiliary of the department will hold a joint meeting this evening in the engine house at McLean. Plans for the annual McLean day and firemen's carnival will be discussed.

Evening Circle of the Women's Mission Union of Columbia Baptist Church of Falls Church will meet this evening at the home of Mrs. Harry Kayser.

Special meeting of citizens of Forestville community has been called this evening in Great Falls Grange Hall at Forestville by L. B. Morris, general chairman of the committee in charge of the annual Forestville day. Plans for the celebration will be made.

Old Glory Council, Daughters of America, will meet this evening in the Fraternal Americans' Hall at McLean.

O. E. S. to Meet At Brookland.

Brookland Chapter No. 11, O. E. S. will hold its last regular meeting before the summer recess on Wednesday. Two new candidates will be initiated into the order. The evening's entertainment will be in the hands of Junior Past Matron Speake and Junior Past Patron Zeigler.

Spanish Veterans Meet at Piedmont

West Virginia Body Opens Eighth Gathering With Memorial Service.

Special to The Washington Post.

Piedmont, W. Va., June 21.—Eighth annual convention of the Department of West Virginia, United Spanish War Veterans, and third annual meeting of the department auxiliary corps, were opened here tonight with a memorial service in Piedmont Opera House. Senator Mansfield M. Neely, of Fairmont, himself a Spanish War veteran, gave the address. Members of Kelly-Mansfield Post, No. 52, American Legion, assisted in paying military tribute. A band concert preceded the service.

First business session of the convention will be tomorrow morning in the opera house.

A street parade is scheduled for 6:30 o'clock tomorrow evening. A military ball will take place tomorrow night at the Knights of Pythias Armory.

Tuesday morning and part of Tuesday afternoon will be devoted to business sessions, followed by an automobile tour through the Georges Creek Valley. A banquet for new officers will be held Tuesday night at the armory.

Cotton Bag Use Plan Is Indorsed

New Outlet Is Furnished Producers as Shippers Laud Proposal.

Charlotte, N. C., June 21 (A.P.).—The American Cotton Manufacturers Association in a statement issued here today said there had been an enthusiastic response to the efforts of Cason J. Callaway, of La Grange, Ga., the association's president, to include the use of cotton bagging.

Callaway recently suggested that consumers of raw cotton pay for 7 additional pounds when buying cotton baled with cotton wrapping instead of the usual jute wrapping. He said there were approximately 7 pounds less tare with the cotton wrapping.

Farmers, bankers, merchants ginners and scores of mills were said in the association's statement to have indorsed the plan and pledged cooperation. Mr. Callaway estimated the general use of cotton wrapping for baling cotton would consume 65,000,000 pounds additional cotton yearly.

Republican Candidates Nominated at Luray

Special to The Washington Post.

Luray, Va., June 21.—In a wildly demonstrative county convention held by Republicans last night in Luray the following candidates were nominated for the election on November 4: E. N. Hershberger, treasurer; C. J. Kauffman, commissioner of the revenue. The nominations for sheriff and Commonwealth's attorney were deferred.

The meeting named John W. Morrison, Mayor of Harrisonburg, as its candidate for State senator from this district, composed of Rockingham and Page Counties and the City of Harrisonburg, while Jacob R. Seakford was nominated for the House of Delegates from this legislative district, composed of Page and Warren Counties. Morrison and Seakford accepted. The meeting also nominated a score or more of district officers for the November election.

Driver of Truck Escapes After Four Are Injured

Four persons of one family were injured yesterday when their parked car was struck from the rear by a truck on the Baltimore-Washington pike 1 mile south of Laurel. Maryland State police reported that the truck driver leaped from his machine after the accident and fled on foot He was being sought last night.

The most seriously injured was Mrs. Mary Andreano, 61 years old, of 5029 Eighth street northwest. She was taken to Emergency Hospital with several fractured ribs and shock. Her son, Antonio Andreano, his wife Kathering, and their son, Joseph, all suffered cuts and bruises. They were also treated at Emergency Hospital, but went home after treatment.

Retired Martinsburg Business Leader Dies

Special to The Washington Post.

Martinsburg, W. Va., June 21.—Louis W Kogelschatz, 74, retired funeral director and business man, a native and lifelong resident of the county, dropped dead of heart disease in a grocery store here yesterday morning while on a business errand from his country home.

Surviving are two daughters, Mrs. William McCormick, Vancelevasville, W. Va., and Mrs. Lawrence Degrange, Hagerstown, Md.; three sons, Adolph F., and Louis, this city; Harry L., Baltimore; four brothers, Otto and J. W., this city; K. K., Norristown, Pa., and Charles, California; and two sisters, Anna, Hagerstown, Md., and Mrs. Emma Oberlander, Frederick, Md. Burial will be here Tuesday afternoon.

Funeral of A. M. Baker Is Held at Winchester

Special to The Washington Post.

Winchester, Va., June 21.—Funeral rites were held late today for Alexander M. Baker, 80, prominent business man and treasurer of the Handley Foundation, who shot himself Friday after admitting to investigators a shortage of $10,150 in his accounts as treasurer of the Handley fund.

Funeral took place at 8 o'clock from Christ Episcopal Church, of which he was a member, and was conducted by the rector, the Rev. Robert B. Nelson.

Iowan Is Badly Hurt In Fall Under Train

Special to The Washington Post.

Charles Town, W. Va., June 21.—Vernon D. Lamb, aged about 25 years of Bloomfield, Iowa, had an arm torn off and his head badly injured when he attempted to board a moving passenger train at Harpers Ferry today about noon.

A letter on him indicated he was a school teacher. He is in a local hospital.

CREEK YIELDS BODY OF ALEXANDRIA BOY

Gen. Butler Will Address Kiwanians at Luncheon Next Thursday.

THE WASHINGTON POST BUREAU.
907 Prince St., Alexandria, Va.
Phone Alexandria 823.

The body of William Clyde Gillum, 8 years old, who was drowned Saturday morning when he fell from the bridge over Hunting Creek, which is a part of the Mount Vernon boulevard construction work, was found yesterday afternoon by Clarence Simms, of Springfield, and Charles Davis, of 118 Prince street. The body was found with grappling hooks, about 500 feet north of the bridge from which the boy had fallen. It was taken to Cunningham's funeral home, but no funeral arrangements have been made.

The Gillum child, about 10 o'clock Saturday morning, finding that his brother, Russell, 11 years old, had gone to Hunting Creek, followed. When he attempted to go out on the trestle work, he lost his footing and fell in the stream. Heroic efforts of Marshall Snyder, 14, who sprang into the water after him, failed to save the lad. Young Snyder narrowly escaped losing his life, being rescued by Aaron S. Rippey, of Chevy Chase, Md., after a hard fight with the swift current.

Maj. Gen. Smedley D. Butler, U. S. M. C., commanding general of the Marine Barracks at Quantico, has accepted an invitation to address the Alexandria Kiwanis Club at its weekly luncheon Thursday afternoon in the George Mason Hotel. Harry W. Wade is chairman of the program committee.

The first stretch of the Mount Vernon boulevard, extending south from King street to St. Mary's Cemetery at the extreme end of South Washington street, has been opened to traffic, and other sections of the boulevard will be opened as rapidly as possible. The strip of concrete, which is on the west side of Washington street, is 20 feet wide.

The work of constructing the second 20-foot strip of concrete is now well under way and has been extended as far north as Wyth street. It requires fourteen days for the concrete to set after being laid.

The north end of the first strip, from King street to First street, will be opened to traffic shortly. After the two strips of 20 feet each, there will remain a 7-foot strip on either side of the road, between the main roadway and the curb, yet to be laid. One section of the boulevard, just north of Mount Vernon, has been completed and opened to traffic.

Corinne Clyburn, 7 years old, daughter of Mr. and Mrs. C. L. Clyburn, 313 South Patrick street, was struck by an automobile driven by William H. Engelmann, of Baltimore, Md. At the Alexandria Hospital she was treated for abrasions and then taken to her home.

Mr. Engelmann reported the accident at police headquarters, stating the child ran in front of his car.

Mrs. C. C. Batchellor and Mrs. C. E. Bales will entertain the Past Matrons and Past Patrons Association of Martha Washington Chapter, Order Eastern Star, this evening at the home of the former at Braddock.

The Alexandria Business and Professional Women's Club will stage the minuet at the grand ball at the biennial convention in Richmond on July 10 of the National Federation of Business and Professional Women's Clubs, and those participating will rehearse this evening at 8:15 o'clock, in the American Legion assembly room.

All members of the club who are planning to attend the convention are requested to meet at 7:45 o'clock at the same place to consider plans for the Richmond trip.

Danville's New Produce Market Opens Saturday

Special to The Washington Post.

Danville, Va., June 21.—Danville's new produce market will open next Saturday in Farmers' Warehouse, which has been secured for that purpose.

Through this medium growers of the surrounding section who have this year raised more produce than in other years will be brought in contact with wholesale and retail buyers. The new venture is under municipal auspices.

Frederick County Girl Wins Test.

Winchester, Va., June 21 (Special). Miss Mildred Lewis, of Gore School, made the best dress from cotton material in a competition in connection with Four-H Club work in Frederick County this spring, and will enter the State contest at Blacksburg, July 20, it was announced, following the county dress revue and style show here yesterday.

Vital Statistics

BIRTHS REPORTED.

Raymond F. and Edna J. Vernon, boy, John R. and Agnes E. Peltz, boy.
Clifford D. and Marjorie V. Peak, boy.
Bartie O. and Elizabeth Spicar, boy.
Cleo D. and Mary Allen, girl.
Delmar and Geraldine Runner, girl.
John R. and Louise J. Yeabower, boy.
Robert B. and Charlotte Barbour, boy.

DEATHS REPORTED.

John Feighery, 79 yrs., U. S. Sol. Home Hosp.
John Gallagher, 67 yrs., U. S. Sol. Home Hosp.
Lafayette D. Weeks, 63 yrs., 3730 Nichols ave. se.
William F. Leonberger, 62 yrs., 217 Rhode Island ave. ne.
Grant C. Wallace, 61 yrs., Sibley Hosp.
Samuel Hershowitz, 58 yrs., 1013 O st. nw.
Charles Offredo, 54 yrs., Garfield Hosp.
Elizabeth M. Horstkamp, 50 yrs., 1212 Jackson st. ne.
William F. Seven, 48 yrs., 4103 Hawthorne st. nw.
Charles H. Eckstein, 44 yrs., 485 Pa. ave. nw.
Mildred J. Hall Namey, 38 yrs., Georgetown Hosp.
Fred Dayvis, 21 yrs., Naval Hosp.
Margaret Clingenpeel, 22 yrs., Sib. Hosp.
William R. Settle, 7 yrs., 30th and Taylor rd. se.
Infant to Roselle J. and Beatrice G. Bowen, 5 days, Garfield Hosp.
Infant to William and Mamie Smith, 1 hrs., Gallinger Hosp.
Mary Holmes, 88 yrs., 1309 9th st. nw.
Amy Bailey, 60 yrs., Gallinger Hosp.
Carrie Clark, 51 yrs., 1148 Burdens st.
Richard Rhone, 50 yrs., 437 Del. ave. sw.
Sarah G. Countes, 49 yrs., 203 10th st.
George M. Cooper, 45 yrs., St. Eliz. Hos.
Albert Palmer, 36 yrs., 1413 Col. rd. nw.
Aaron Sullivan, 36 yrs., Wal. Reed Hos.
Mary Shepherd, 28 yrs., Garf. Hosp.
Marietta Wilks, 26 yrs., 1310 R st. nw.
Maude W. Williams, 22 yrs., 764 Col. rd. nw.

THE ONCE OVER

By H. I. PHILLIPS

OUR NATIONAL "CLASS VOTE."

THESE are the days when class votes are being recorded in the universities. Each day brings a catalogue of the most likely to succeed in one college and the best dressed at another. Mr. Elmer Twitchell has applied the idea to the commonwealth with the following results:

Done most for the United States—The A. E. F., Slim Lindbergh, Admiral Byrd, Owen Young, Dwight Morrow, George M. Cohan, Bobby Jones, Thomas Edison.

Done most to the United States—Al Capone, Goldman-Sachs, Roger Babson, Andrew Volstead, the World War, the supporters of the 1929 bull market, and those American mayors abroad.

Most popular—Jimmy Walker, Babe Ruth, Amos 'n' Andy, Jimmy McLarnin, Micky Cochrane, the Ringling Brothers, Alfred E. Smith, Calvin Coolidge, Al Jolson, Marline Dietrich, Ambassador Dawes.

Most likely to succeed—Twenty Grand, Connie Mack, Tony The Bootlegger, Franklin Roosevelt, the Income Tax Department, Flagpole Kelly, Keating the Magician, One Eyed Connolly.

Best dresser—Harry Richman, Jimmy Walker, Senator "Ham" Lewis, George White, Will Hays, Peggy Hopkins Joyce.

Favorite character in fiction—Ali Baba, Robin Hood, Bill Sykes, Babbitt, Bluebeard.

Favorite character in history—Jesse James, Billy the Kid, Cleopatra, Catherine of Russia.

Most versatile—The Wickersham Commission, the Brooklyn Nationals, Joe Cook, Blossie Gilles, Dexter Fellowes.

Best looking—Jimmy ("Schnozzle") Durante Baer, Ben Turpin, Smedley Butler.

Best natured—(No candidate since 1929).

Hardest worker—Herbert Hoover, Arthur Brisbane, Secretary Stimson, Theodore Dreiser.

Best orator—Senator Borah, Joe Humphries, Bob La Follette, Nicholas Murray Butler, Texas Guinan.

Most modest—Jack Osterman, Al Trahan (the actor who made King George laugh), Art Shires, the Tiller girls, Clara Bow, Simeon Fess, Sinclair Lewis.

Most dignified—The Four Marx Brothers, Ed Wynn, Joe Frisco.

* * * *

EVIDENTLY that Chicago court is going to deal with Al Capone just as if it didn't care whether he had a nice, pleasant summer or not.

* * * *

The old-fashioned girl is a girl who remembers what man she was last involved in a scandal with.

* * * *

A speakeasy, raided 40 times in six years, has been padlocked. It must have cut out the free lunch.

(Copyright, 1931.)